EXHIBIT D

Put optional photo here

Partisan Nomination Petition

I, the undersigned, a qualified elector of the county of Pima, state of Arizona, and of (here name political division or district from which the nomination is sought) Justice Precinct 1 and a member of the Republican party or a person who is registered as no party preference or independent as the party preference or who is registered with a political party that is not qualified for representation on the ballot, hereby nominate Stephen St.Clair who resides at 60 W. Stone Loop in the county of Pima for the party nomination for the office of Constable JP 1 to be voted at the primary election to be held August 30, 2016 as representing the principles of such party, and I hereby declare that I am qualified to vote for this office and that I have not signed, and will not sign, any nomination petition for more persons than the number of candidates necessary to fill such office at the next ensuing election. I further declare that if I choose to use a post office box address on this petition, my residence address has not changed since I last reported it to the county recorder for purposes of updating my voter registration file.

Signature	Printed name	Actual residence address, description of place of residence or Arizona post office box address, city or town	Date of signing
1. [signature]	Katharine Lewis	5640 N Chieftan Tr Tucson Az 85750	3/23/16
2. [signature]	P. Scott Lew	" " " "	3/22/16
3. [signature]	PHILIP S. KRUIS	3444 N. CAMINO ESPLANADE TUCSON, AZ 85750	3/25/16
4. [signature]	Dana McReynolds	4779 E. Avenida del Cazador Tucson Az 85718	3/25/16
5. [signature]	Laurie Merenick	5755 E. River Road Apt. 1523 Tucson, Az 85750	3/25/16
6. [signature]	Shelley Kruis	3444 N. Camino Esplanade Tucson, 85750	3/25/16
7. [signature]	Barbara Evans	473 E. Heatherglenn OV,	4/16/16
8. [signature]	[signature]	407 Vd Coyote Moon Place Ord Valley, AZ 85944	4-16-16
9. [signature]	Judy Smith	13859 N Bentwater Dr 85755 OV	4-16-16
10. [signature]	Adeline Reddoch	8225 N. Rancho Catalina 8570	4-16-16

Secretary of State, Revised 7/17/2012

1

Instructions for Circulators

1. All petitions shall be signed by circulator.
2. Circulator is not required to be a resident of this state but otherwise must be qualified to register to vote in this state and, if not a resident of this state, shall register as a circulator with the secretary of state.
3. Circulator's name shall be typed or printed under the circulator's signature.
4. Circulator's actual residence address or, if no street address, a description of residence location shall be included on the petition.

I, STEPHEN ST. CLAIR a person who is not required to be a resident of this state but who is otherwise qualified to register to
(Printed Name)

vote in the county of PIMA, in the state of Arizona, hereby verify that each of the names on the petition was signed in my presence on the date indicated; that in my belief each signer was a qualified elector who resides at the address given as their residence on the date indicated. I further verify that each signer is a member of the party from which the candidate is seeking nomination, or the signer is a member of a political party that is not entitled to continued representation on the ballot, or the signer is registered as independent or no party preferred.

[signature]
Signature of Circulator

STEPHEN ST. CLAIR
Typed or Printed Name of Circulator

60 W. STONE LOOP #415
Circulator's Actual Residence Address
(If no street address, a description of residence location shall be included on the petition)

TUCSON, AZ 85704
City or Town and Zip Code

06 01'16 PM01:15 RCVD PCDOE

Put optional photo here

Partisan Nomination Petition

I, the undersigned, a qualified elector of the county of Pima, state of Arizona, and of (here name political division or district from which the nomination is sought) Justice Precinct 1 and a member of the Republican party or a person who is registered as no party preference or independent as the party preference or who is registered with a political party that is not qualified for representation on the ballot, hereby nominate Stephen St.Clair who resides at 80 W. Stone Loop in the county of Pima for the party nomination for the office of Constable JP 1 to be voted at the primary election to be held August 30, 2016 as representing the principles of such party, and I hereby declare that I am qualified to vote for this office and that I have not signed, and will not sign, any nomination petition for more persons than the number of candidates necessary to fill such office at the next ensuing election. I further declare that if I choose to use a post office box address on this petition, my residence address has not changed since I last reported it to the county recorder for purposes of updating my voter registration file.

Signature	Printed name	Actual residence address, description of place of residence or Arizona post office box address, city or town	Date of signing
1.	Mindy Wright	8235 E. Stone Stable Dr Oro Valley Az 85737	3/16/16
2.	JARED. WRIGHT	2235 E. STONE STABLE DR. ORO VALLEY AZ. 85737	3/16/16
3.	Brent Hansen	2395 E Skipping Rock Way Oro Valley AZ 85737	3/16/16
4.	Deborah clelland	11577 N Flat Iron Oro Valley AZ 85737	3/16/16
5.	Cathy S. McCabe	126 E. Mountain Morning Dr. Oro Valley, AZ 85704	4/16/16
6.	RICHARD CROCKER	1967 W MUIRHEAD LOOP ORO VALLEY, AZ, 85737	4/16/16
7.	Karen Cadwell	7601 N. Calle San Enriclea, Tucson 85718	4/16/16
8.	Amber Beikes	12873 N. Bandanna Way Tucson AZ 85755	4/16/16
9.	Robert Boyles	1134 W. Shoal Creek Ln. OV 85737	4/16/16
10.	Robert W. Evans	473 E. Heatherglenn 85755 OV	4/16/16

Secretary of State, Revised 7/17/2012

Instructions for Circulators

1. All petitions shall be signed by circulator.
2. Circulator is not required to be a resident of this state but otherwise must be qualified to register to vote in this state and, if not a resident of this state, shall register as a circulator with the secretary of state.
3. Circulator's name shall be typed or printed under the circulator's signature.
4. Circulator's actual residence address or, if no street address, a description of residence location shall be included on the petition.

Date of signing

I, STEPHEN ST. CLAIR a person who is not required to be a resident of this state but who is otherwise qualified to register to vote in the county of PIMA, in the state of Arizona, hereby verify that each of the names on the petition was signed in my presence on the date indicated; that in my belief each signer was a qualified elector who resides at the address given as their residence on the date indicated. I further verify that each signer is a member of the party from which the candidate is seeking nomination, or the signer is a member of a political party that is not entitled to continued representation on the ballot, or the signer is registered as independent or no party preferred.

(Printed Name)

S. St. C.

Signature of Circulator

STEPHEN ST. CLAIR

Typed or Printed Name of Circulator

60 W. STONE LOOP #415

Circulator's Actual Residence Address
(If no street address, a description of residence location shall be included on the petition)

TUCSON, AZ 85704

City or Town and Zip Code

06 01'16 PM01:16 RCVD PCODE

Secretary of State, Revised 7/17/2012

Put optional photo here

Partisan Nomination Petition

I, the undersigned, a qualified elector of the county of Pima, state of Arizona, and of (here name political division or district from which the nomination is sought) Justice Precinct 1 and a member of the Republican party or a person who is registered as no party preference or independent as the party preference or who is registered with a political party that is not qualified for representation on the ballot, hereby nominate Stephen St.Clair who resides at 60 W. Stone Loop in the county of Pima for the party nomination for the office of Constable JP 1 to be voted at the primary election to be held August 30, 2016 as representing the principles of such party, and I hereby declare that I am qualified to vote for this office and that I have not signed, and will not sign, any nomination petition for more persons than the number of candidates necessary to fill such office at the next ensuing election. I further declare that if I choose to use a post office box address on this petition, my residence address has not changed since I last reported it to the county recorder for purposes of updating my voter registration file.

Signature	Printed name	Actual residence address, description of place of residence or Arizona post office box address, city or town	Date of signing
~~Janet G Brown~~	~~Janet G Brown~~		
1. Janet G Brown	Janet G Brown	10021 N ALDER SPRING DRIVE TUCSON AZ 85737	3/10/2016
2. [signature]	STEPHEN R. BROWN	10021 N ALDER SPRING DRIVE TUCSON, AZ 85737	3/12/16
3. [signature]	Donald T. Sanger	861 East Camino Corrido ON [illegible] AZ	3/16/2016
4. Sarah A. Rogers	SARAH A. ROGERS	2263 W. TANGOR PL. ORO VALLEY 85742	4/16/2016
5. Carolyn C. McCarthy	Carolyn C. McCarthy	681 W. Calle Alta Lana Oro Valley 85737	4/16/16
6. Melinda LoGiudice	Melinda LoGiudice	11600 N. Copper Spring Trl. OV 85737	4/16/16
7. Tracy Mor McCa	Tracy Morrison-McCammon	11769 N. Key Lime Pl OV, AZ 85742	4-16-16
8. [signature]	Cornelis Bartels	11383 N Eagle Landing PL Tucson, AZ 85737	4-16-16
9. Clara E. Urch	CLARA E. URCH	1122 W. Vinovo Pass Oro Valley 85755	4-16-16
10. John Winchester	John Winchester	3205 W Cortaro Farms Rd. Unit 86	4/16/16

Secretary of State, Revised 7/17/2012

Instructions for Circulators

1. All petitions shall be signed by circulator.
2. Circulator is not required to be a resident of this state but otherwise must be qualified to register to vote in this state and, if not a resident of this state, shall register as a circulator with the secretary of state.
3. Circulator's name shall be typed or printed under the circulator's signature.
4. Circulator's actual residence address or, if no street address, a description of residence location shall be included on the petition.

Date of signing

I, STEPHEN ST. CLAIR a person who is not required to be a resident of this state but who is otherwise qualified to register to
(Printed Name)

vote in the county of PIMA, in the state of Arizona, hereby verify that each of the names on the petition was signed in my presence on the date indicated; that in my belief each signer was a qualified elector who resides at the address given as their residence on the date indicated. I further verify that each signer is a member of the party from which the candidate is seeking nomination, or the signer is a member of a political party that is not entitled to continued representation on the ballot, or the signer is registered as independent or no party preferred.

S.St.C.

Signature of Circulator

STEPHEN ST. CLAIR

Typed or Printed Name of Circulator

60 W. STONE Loop # 415

Circulator's Actual Residence Address
(If no street address, a description of residence location shall be included on the petition)

TUCSON, AZ 85704

City or Town and Zip Code

06'01'16PM01:16RCVDPCODE

Put optional photo here

Partisan Nomination Petition

I, the undersigned, a qualified elector of the county of Pima, state of Arizona, and of (here name political division or district from which the nomination is sought) Justice Precinct 1 and a member of the Republican party or a person who is registered as no party preference or independent as the party preference or who is registered with a political party that is not qualified for representation on the ballot, hereby nominate Stephen St.Clair who resides at 60 W. Stone Loop in the county of Pima for the party nomination for the office of Constable to be voted at the primary election to be held August 30, 2016 as representing the principles of such party, and I hereby declare that I am qualified to vote for this office and that I have not signed, and will not sign, any nomination petition for more persons than the number of candidates necessary to fill such office at the next ensuing election. I further declare that if I choose to use a post office box address on this petition, my residence address has not changed since I last reported it to the county recorder for purposes of updating my voter registration file.

Signature	Printed name	Actual residence address, description of place of residence or Arizona post office box address, city or town	Date of signing
Cal			
1. Catalina Geist	CATALINA Geist	70160 N. Camino Valdeflores Oro Valley, AZ 85737	11/03/15
2. [illegible]	Rebecca Scolman	11120 N. Par DR Oro Valley 85737	11/3/15
3. [illegible]	GLEN A ALVERSON	11116 N. DIVOT DR. OV 85737	11/3/15
4. [illegible]	Frank Wiggins	1625 W Placita Montuoso OV. 85737	11/3/15
5. [illegible]	C Cacurcel	10996 N double eagle OV 85737	11/3/15
6. [illegible]	TOMAS OLIVAS	11012 N. DIVOT DR. 85737	11/3/15
7. Joan J Hawes.	Joann J. Hawes	1928 W. Muirhead Lp 85737	11/3/15
8. Joshua Hawes	Joshua Hawes	1928 W. Muirhead Lp 85737	11/3/15
9. [illegible]	Jason Hiser	1512 W Apple Blossom, 85737	11/3/15
10. Larry L. Patterson	Larry L. Patterson	1958 Desert Highlands 85737	11/3/15

Secretary of State, Revised 7/17/2012

Instructions for Circulators

1. All petitions shall be signed by circulator.
2. Circulator is not required to be a resident of this state but otherwise must be qualified to register to vote in this state and, if not a resident of this state, shall register as a circulator with the secretary of state.
3. Circulator's name shall be typed or printed under the circulator's signature.
4. Circulator's actual residence address or, if no street address, a description of residence location shall be included on the petition.

I, STEPHEN ST. CLAIR a person who is not required to be a resident of this state but who is otherwise qualified to register to
(Printed Name)

vote in the county of PIMA, in the state of Arizona, hereby verify that each of the names on the petition was signed in my presence on the date indicated; that in my belief each signer was a qualified elector who resides at the address given as their residence on the date indicated. I further verify that each signer is a member of the party from which the candidate is seeking nomination, or the signer is a member of a political party that is not entitled to continued representation on the ballot, or the signer is registered as independent or no party preferred.

06 01'16 PM 01:15 RCVD PCDE

Signature of Circulator

STEPHEN ST. CLAIR
Typed or Printed Name of Circulator

60 N. STONE Loop #415, TUCSON, AZ 85704
Circulator's Actual Residence Address
(If no street address, a description of residence location shall be included on the petition)

TUCSON, AZ 85704
City or Town and Zip Code

Put optional photo here

Partisan Nomination Petition

I, the undersigned, a qualified elector of the county of Pima, state of Arizona, and of (here name political division or district from which the nomination is sought) Justice Precinct 1 and a member of the Republican party or a person who is registered as no party preference or independent as the party preference or who is registered with a political party that is not qualified for representation on the ballot, hereby nominate Stephen St.Clair who resides at 60 W. Stone Loop in the county of Pima for the party nomination for the office of Constable to be voted at the primary election to be held August 30, 2016 as representing the principles of such party, and I hereby declare that I am qualified to vote for this office and that I have not signed, and will not sign, any nomination petition for more persons than the number of candidates necessary to fill such office at the next ensuing election. I further declare that if I choose to use a post office box address on this petition, my residence address has not changed since I last reported it to the county recorder for purposes of updating my voter registration file.

Signature	Printed name	Actual residence address, description of place of residence or Arizona post office box address, city or town	Date of signing
1.	HEDY PATTERSON	1956 Desert Highland 85737	11-3-2015
2.	CHRIS GONDA	10719 N SUNDUST CT 85737	11-3-2015
3.	Kathryn F Scott	11664 W. Wimbledon Way Oro Valley 85737	11-3-2015
4.	Diane Kemper	9921 N. Placita Papalote Oro Valley 85737	11-3-2015
5.	Thomas Kemper	513 W Panorama Rd 85704	11-3-15
6.	JAMES ROBESON	9830 N. CANYON SHADOWS PL 85737	11-3-15
7.	Lori Robeson	9830 N. Canyon Shadows 85737	11-3-15
8.	ROHIT SEQUEIRA	9830 N. Canyon Shadows Pl 85737	11/03/15
9.	Jonathan Sigl	10656 N Sand Canyon PL 85737	11/03/15
10.	LeAnne G. Hughes-Babis	1540 W. Placita Senda Chula Oro Valley 85737	11/3/15

Secretary of State, Revised 7/17/2012

Instructions for Circulators

1. All petitions shall be signed by circulator.
2. Circulator is not required to be a resident of this state but otherwise must be qualified to register to vote in this state and, if not a resident of this state, shall register as a circulator with the secretary of state.
3. Circulator's name shall be typed or printed under the circulator's signature.
4. Circulator's actual residence address or, if no street address, a description of residence location shall be included on the petition.

I, STEPHEN ST.CLAIR a person who is not required to be a resident of this state but who is otherwise qualified to register to
(Printed Name)

vote in the county of PIMA, in the state of Arizona, hereby verify that each of the names on the petition was signed in my presence on the date indicated; that in my belief each signer was a qualified elector who resides at the address given as their residence on the date indicated. I further verify that each signer is a member of the party from which the candidate is seeking nomination, or the signer is a member of a political party that is not entitled to continued representation on the ballot, or the signer is registered as independent or no party preferred.

Signature of Circulator

STEPHEN ST.CLAIR
Typed or Printed Name of Circulator

60 W. STONE Coop APT 415
Circulator's Actual Residence Address
(If no street address, a description of residence location shall be included on the petition)

TUCSON, AZ 85704
City or Town and Zip Code

05'01'16 PM01:16 RCVD PCDOE

Put optional photo here

10

Partisan Nomination Petition

I, the undersigned, a qualified elector of the county of Pima, state of Arizona, and of (here name political division or district from which the nomination is sought) Justice Precinct 1 and a member of the Republican party or a person who is registered as no party preference or independent as the party preference or who is registered with a political party that is not qualified for representation on the ballot, hereby nominate Stephen St.Clair who resides at 60 W. Stone Loop in the county of Pima for the party nomination for the office of Constable to be voted at the primary election to be held August 30, 2016 as representing the principles of such party, and I hereby declare that I am qualified to vote for this office and that I have not signed, and will not sign, any nomination petition for more persons than the number of candidates necessary to fill such office at the next ensuing election. I further declare that if I choose to use a post office box address on this petition, my residence address has not changed since I last reported it to the county recorder for purposes of updating my voter registration file.

Signature	Printed name	Actual residence address, description of place of residence or Arizona post office box address, city or town	Date of signing
1.	Judy Malkiewicz	1105 W Moonlit Pl Oro Valley	11-3-15
2.	Courtney VonHolzer	10242 N. Hacienda Hermosa Dr.	11/3/15
3.	Linda Y. Nielsen	10709 N Sawdust Court, Oro Valley 85737	11/3/15
4.	GENE NAKAMURA	9939 N CALLE SOLANO ORO VALLEY, AZ 85737	11/3/15
5.	Marty Flack	10750 N. Ridge Wind Ct.	11/3/15
6.	MARY JO KOTSCHKA	1881 W. Desert Highland Dr.	11/3/15
7.	Penny Valeski	1333 W. Masters Cir	11.3.15
8.	JAN E. VALESKI	1333 W Masters Circle	11-3-15
9.	CAROLEE KINGSFORD	9750 N. LaCholla O.V. 85742	11-3-15
10.	Gregory Court	10160 N. Camino Valle Claves OV 85737	11-3-15

Secretary of State, Revised 7/17/2012

6

Instructions for Circulators

1. All petitions shall be signed by circulator.
2. Circulator is not required to be a resident of this state but otherwise must be qualified to register to vote in this state and, if not a resident of this state, shall register as a circulator with the secretary of state.
3. Circulator's name shall be typed or printed under the circulator's signature.
4. Circulator's actual residence address or, if no street address, a description of residence location shall be included on the petition.

I, STEPHEN ST.CLAIR a person who is not required to be a resident of this state but who is otherwise qualified to register to
(Printed Name)

vote in the county of PIMA, in the state of Arizona, hereby verify that each of the names on the petition was signed in my presence on the date indicated; that in my belief each signer was a qualified elector who resides at the address given as their residence on the date indicated. I further verify that each signer is a member of the party from which the candidate is seeking nomination, or the signer is a member of a political party that is not entitled to continued representation on the ballot, or the signer is registered as independent or no party preferred.

Signature of Circulator

STEPHEN ST.CLAIR
Typed or Printed Name of Circulator

60 W. STONE Loop #415
Circulator's Actual Residence Address
(If no street address, a description of residence location shall be included on the petition)

TUCSON, AZ 85704
City or Town and Zip Code

06'01'16 PM01:16 RCVD PCODE

10

Put optional photo here

Partisan Nomination Petition

I, the undersigned, a qualified elector of the county of Pima, state of Arizona, and of (here name political division or district from which the nomination is sought) Justice Precinct 1 and a member of the Republican party or a person who is registered as no party preference or independent as the party preference or who is registered with a political party that is not qualified for representation on the ballot, hereby nominate Stephen St.Clair who resides at 60 W. Stone Loop in the county of Pima for the party nomination for the office of Constable to be voted at the primary election to be held August 30, 2016 as representing the principles of such party, and I hereby declare that I am qualified to vote for this office and that I have not signed, and will not sign, any nomination petition for more persons than the number of candidates necessary to fill such office at the next ensuing election. I further declare that if I choose to use a post office box address on this petition, my residence address has not changed since I last reported it to the county recorder for purposes of updating my voter registration file.

Signature	Printed name	Actual residence address, description of place of residence or Arizona post office box address, city or town	Date of signing
1. [signature]	WILLIAM BRAWN	10800 N. TOREY LN ORO VALLEY 85737	11-3-15
2. [signature]	Renee Burrows	1851 W Desert Forest Ct Oro Valley 85737	11-3-15
3. [signature]	LINDA STEWART AUFMUTH	975 W. DREAM CHASER CT ORO VALLEY, AZ 85737	11-3-15
4. [signature]	DAVID ALAN AUFMUTH	975 W. DREAM CHASER CT ORO VALLEY AZ 85737	11-3-15
5. [signature]	GARY LESTERMAN	1431 W. COOL BROOKE CT ORO VALLEY, AZ 85737	11/03/15
6. [signature]	EDWARD C. PHILLIPS	1550 W. BLOOMING DESERT WAY ORO VALLEY, AZ 85737	11/03/15
7. [signature]	Rolene S. Roth	11135 N Stargazer Dr Oro Valley, AZ 85737	11/3/15
8. [signature]	JOHN M. SMUK	1403 W. CATHEDRAL WAY ORO VALLEY, AZ	11/3/15
9. [signature]	SUSAN Milhiser	1688 W. Wimbledon Way Oro Valley AZ 85737	11/3/15
10. [signature]	JOHN NIVAKITTRICK	1105 W [illegible] 85737	11/3/15

Secretary of State, Revised 7/17/2012

7

Instructions for Circulators

1. All petitions shall be signed by circulator.
2. Circulator is not required to be a resident of this state but otherwise must be qualified to register to vote in this state and, if not a resident of this state, shall register as a circulator with the secretary of state.
3. Circulator's name shall be typed or printed under the circulator's signature.
4. Circulator's actual residence address or, if no street address, a description of residence location shall be included on the petition.

I, STEPHEN ST.CLAIR a person who is not required to be a resident of this state but who is otherwise qualified to register to
(Printed Name)

vote in the county of PIMA, in the state of Arizona, hereby verify that each of the names on the petition was signed in my presence on the date indicated; that in my belief each signer was a qualified elector who resides at the address given as their residence on the date indicated. I further verify that each signer is a member of the party from which the candidate is seeking nomination, or the signer is a member of a political party that is not entitled to continued representation on the ballot, or the signer is registered as independent or no party preferred.

S.T.C.
Signature of Circulator

STEPHEN ST.CLAIR
Typed or Printed Name of Circulator

60 W. STONE Loop #415
Circulator's Actual Residence Address
(If no street address, a description of residence location shall be included on the petition)

TUCSON, AZ 85704
City or Town and Zip Code

06 01'15 PM01:16 RCVD PCODE

Put optional photo here

Partisan Nomination Petition

I, the undersigned, a qualified elector of the county of Pima, state of Arizona, and of (here name political division or district from which the nomination is sought) Justice Precinct 1 and a member of the Republican party or a person who is registered as no party preference or independent as the party preference or who is registered with a political party that is not qualified for representation on the ballot, hereby nominate Stephen St.Clair who resides at 60 W. Stone Loop in the county of Pima for the party nomination for the office of Constable to be voted at the primary election to be held August 30, 2016 as representing the principles of such party, and I hereby declare that I am qualified to vote for this office and that I have not signed, and will not sign, any nomination petition for more persons than the number of candidates necessary to fill such office at the next ensuing election. I further declare that if I choose to use a post office box address on this petition, my residence address has not changed since I last reported it to the county recorder for purposes of updating my voter registration file.

Signature	Printed name	Actual residence address, description of place of residence or Arizona post office box address, city or town	Date of signing
1.	William Hirschfeld	10590 N. Thunder Hill Pl. Oro Valley 85737 Home	11/3/15
2.	BRENDA HERST	10775 N. TOKEY LN ORO VALLEY 85737	11/3/15
3.	NEAL R HERST	10775 N. TOKEY LN Oro Valley AZ 85737	11-3-15
4.	VIK SAKSENA	PO BOX 68212 OV 853 85737	11/3/15
5.	Michelle Drehek	10840 N. Eagle Eye Pl OV 85737	11-3-15
6.	SIGVARD SMITT	1565 W OAK SHADOWS DRIVE OV 85737	11 3 15
7.	Nev Bonales	11125 Broadstone Dr 85737	11-3-15
8.	Elizabeth Clarke	10927 N. Tatum Drive Oro Valley AZ 85737	11-3-15
9.	Sean Fright	1902 W Camino Bajio OV 85737	11-3-15
10.	SHIRLENE DEHNERT	11168 N. MOUNTAIN BREEZE DR. OV 85737	11-3-15

Instructions for Circulators

1. All petitions shall be signed by circulator.
2. Circulator is not required to be a resident of this state but otherwise must be qualified to register to vote in this state and, if not a resident of this state, shall register as a circulator with the secretary of state.
3. Circulator's name shall be typed or printed under the circulator's signature.
4. Circulator's actual residence address or, if no street address, a description of residence location shall be included on the petition.

I, STEPHEN STILLER (Printed Name) a person who is not required to be a resident of this state but who is otherwise qualified to register to vote in the county of PIMA, in the state of Arizona, hereby verify that each of the names on the petition was signed in my presence on the date indicated; that in my belief each signer was a qualified elector who resides at the address given as their residence on the date indicated. I further verify that each signer is a member of the party from which the candidate is seeking nomination, or the signer is a member of a political party that is not entitled to continued representation on the ballot, or the signer is registered as independent or no party preferred.

S.S.

Signature of Circulator

STEPHEN STILLER

Typed or Printed Name of Circulator

60 W. STONE LOOP #4K

Circulator's Actual Residence Address
(If no street address, a description of residence location shall be included on the petition)

TUCSON, AZ 85704

City or Town and Zip Code

06/01/16 PM 01:16 RCVD PCODE

10

Put optional photo here

Partisan Nomination Petition

I, the undersigned, a qualified elector of the county of Pima, state of Arizona, and of (here name political division or district from which the nomination is sought) Justice Precinct 1 and a member of the Republican party or a person who is registered as no party preference or independent as the party preference or who is registered with a political party that is not qualified for representation on the ballot, hereby nominate Stephen St.Clair who resides at 60 W. Stone Loop in the county of Pima for the party nomination for the office of Constable JP 1 to be voted at the primary election to be held August 30, 2016 as representing the principles of such party, and I hereby declare that I am qualified to vote for this office and that I have not signed, and will not sign, any nomination petition for more persons than the number of candidates necessary to fill such office at the next ensuing election. I further declare that if I choose to use a post office box address on this petition, my residence address has not changed since I last reported it to the county recorder for purposes of updating my voter registration file.

Signature	Printed name	Actual residence address, description of place of residence or Arizona post office box address, city or town	Date of signing
1. [signature]	Laura Glen	4871 N. Cameo Lane Tucson, AZ 85750	3.21.16
2. [signature]	Hope N. Peterson	8350 E. Rawhide Tr Tucson, AZ 85750	3-22-16
3. [signature]	Jerome Gless	5952 N Placita Ligera Tucson. 85750	3/22/16
4. [signature]	W.S. Carr	8474 E Remount Pl Tucson 85750	3/22/16
5. [signature]	Richard Panejo	7085 Chipmunk Court 85750	3/22/16
6. [signature]	Stuart S. Carey	5750 E Pinchot Tucson 85750	3/22/16
7. [signature]	Craig Schultz	4400 N Rockcliff Rd Tucson, AZ 85750	3/22/16
8. [signature]	Kevin Dar	5222 E Pinchot	3/22/16
9. [signature]	William Wittleder	5484 N. Stonehouse Pl Tucson, AZ 85750	3/22/16
10. [signature]	Don Pfeffer	6563 E. Celsian Pl. 85750	3/22/16

Secretary of State, Revised 7/17/2012

9

Instructions for Circulators

1. All petitions shall be signed by circulator.
2. Circulator is not required to be a resident of this state but otherwise must be qualified to register to vote in this state and, if not a resident of this state, shall register as a circulator with the secretary of state.
3. Circulator's name shall be typed or printed under the circulator's signature.
4. Circulator's actual residence address or, if no street address, a description of residence location shall be included on the petition.

I, STEPHEN ST. CLAIR a person who is not required to be a resident of this state but who is otherwise qualified to register to
(Printed Name)

vote in the county of PIMA, in the state of Arizona, hereby verify that each of the names on the petition was signed in my presence on the date indicated; that in my belief each signer was a qualified elector who resides at the address given as their residence on the date indicated. I further verify that each signer is a member of the party from which the candidate is seeking nomination, or the signer is a member of a political party that is not entitled to continued representation on the ballot, or the signer is registered as independent or no party preferred.

Signature of Circulator

STEPHEN ST. CLAIR
Typed or Printed Name of Circulator

60 W. STONE LOOP #415
Circulator's Actual Residence Address
(If no street address, a description of residence location shall be included on the petition)

TUCSON 85704
City or Town and Zip Code

06 01 '16 PM 01:16 RCVD FCDOE

Put optional photo here

Partisan Nomination Petition

I, the undersigned, a qualified elector of the county of Pima, state of Arizona, and of (here name political division or district from which the nomination is sought) Justice Precinct 1 and a member of the Republican party or a person who is registered as no party preference or independent as the party preference or who is registered with a political party that is not qualified for representation on the ballot, hereby nominate Stephan St.Clair who resides at 60 W. Stone Loop in the county of Pima for the party nomination for the office of Constable to be voted at the primary election to be held August 30, 2016 as representing the principles of such party, and I hereby declare that I am qualified to vote for this office and that I have not signed, and will not sign, any nomination petition for more persons than the number of candidates necessary to fill such office at the next ensuing election. I further declare that if I choose to use a post office box address on this petition, my residence address has not changed since I last reported it to the county recorder for purposes of updating my voter registration file.

Signature	Printed name	Actual residence address, description of place of residence or Arizona post office box address, city or town	Date of signing
1.	Herbert A. Best	9818 N. Canyon Shadows Pl. Oro Valley, AZ 85737	03 Nov 2015
2.	Alfred Scavo	10581 Rancho Hills Ct 85737	11/3/2015
3.	Terry Gilliland	10048 N Rancho Sonora Dr 85737	11/3/15
4.	Jennifer Price	1556 W. Canyon Shadows Ln 85737	11/3/15
5.	Jeff Senneker	11407 N Ironwood Cyn Pl 85737	11/3/15
6.	Michael Woodlock	1417 W. Fairway Wood 85737	11/3/15
7.	Diane Nordan	10953 N. Black Canyon Ct 85737	11/3/15
8.	Josette Kehl	1879 W. Hankridge St. 85737	11/3/15
9.	Laurel Rokowski	1971 W Muirhead Loop 21	11/3/15
10.	KACI BAYS	1020 W. Soft Wind Pl. 85737	11/3/15

Secretary of State, Revised 7/17/2012

Instructions for Circulators

1. All petitions shall be signed by circulator.
2. Circulator is not required to be a resident of this state but otherwise must be qualified to register to vote in this state and, if not a resident of this state, shall register as a circulator with the secretary of state.
3. Circulator's name shall be typed or printed under the circulator's signature.
4. Circulator's actual residence address or, if no street address, a description of residence location shall be included on the petition.

I, STEPHEN ST.CLAIR a person who is not required to be a resident of this state but who is otherwise qualified to register to
(Printed Name)

vote in the county of PIMA, in the state of Arizona, hereby verify that each of the names on the petition was signed in my presence on the date indicated; that in my belief each signer was a qualified elector who resides at the address given as their residence on the date indicated. I further verify that each signer is a member of the party from which the candidate is seeking nomination, or the signer is a member of a political party that is not entitled to continued representation on the ballot, or the signer is registered as independent or no party preferred.

S.St.C.
Signature of Circulator

STEPHEN ST.CLAIR
Typed or Printed Name of Circulator

60 W. STONE LOOP #415
Circulator's Actual Residence Address
(If no street address, a description of residence location shall be included on the petition)

TUCSON, AZ 85704
City or Town and Zip Code

06 01'15 PM 01:15 RCVD PCODE

Secretary of State, Revised 7/17/2012

10

10

Put optional photo here

Partisan Nomination Petition

I, the undersigned, a qualified elector of the county of Pima, state of Arizona, and of (here name political division or district from which the nomination is sought) Justice Precinct 1 and a member of the Republican party or a person who is registered as no party preference or independent as the party preference or who is registered with a political party that is not qualified for representation on the ballot, hereby nominate Stephen St.Clair who resides at 60 W. Stone Loop in the county of Pima for the party nomination for the office of Constable JP 1 to be voted at the primary election to be held August 30, 2016 as representing the principles of such party, and I hereby declare that I am qualified to vote for this office and that I have not signed, and will not sign, any nomination petition for more persons than the number of candidates necessary to fill such office at the next ensuing election. I further declare that if I choose to use a post office box address on this petition, my residence address has not changed since I last reported it to the county recorder for purposes of updating my voter registration file.

	Signature	Printed name	Actual residence address, description of place of residence or Arizona post office box address, city or town	Date of signing
1.		CHARLES E. BAILER	8028 E. MAGUEY DR 85750	3-22-16
2.		William Pemble	6269 E. Placita Lozana 85750	3-22-16
3.		Talia Peckham	1932 E. First St. Tucson AZ 85719	3/22/16
4.		JOHN WAHL	6703 N. Hole in the Wall Way, 85750	3/22/16
5.		Cordelia Hollingsworth	5983 N. Sabino Shadows Ln 85750	3/22/16
6.		ARVIND SINGH	7368 E Summerbrooke Court 85750	3/22/16
7.		Shirley Dowling	6675 E. Placita Alhaja 85750	3/22/16
8.		Pam Jacobs-Maguire	8531 E. Tourmaline Dr. 85750	3/22/16
9.		MAVIS BLATT	5696 N. Via Silenciosa 11	3/22/16
10.		Adam Carlson	5469 N. Maguey Pl Tucson 85750	3/28/16

Secretary of State, Revised 7/17/2012

11

Instructions for Circulators

1. All petitions shall be signed by circulator.
2. Circulator is not required to be a resident of this state but otherwise must be qualified to register to vote in this state and, if not a resident of this state, shall register as a circulator with the secretary of state.
3. Circulator's name shall be typed or printed under the circulator's signature.
4. Circulator's actual residence address or, if no street address, a description of residence location shall be included on the petition.

I, STEPHEN ST.CLAIR a person who is not required to be a resident of this state but who is otherwise qualified to register to
(Printed Name)

vote in the county of PIMA, in the state of Arizona, hereby verify that each of the names on the petition was signed in my presence on the date indicated; that in my belief each signer was a qualified elector who resides at the address given as their residence on the date indicated. I further verify that each signer is a member of the party from which the candidate is seeking nomination, or the signer is a member of a political party that is not entitled to continued representation on the ballot, or the signer is registered as independent or no party preferred.

Signature of Circulator

STEPHEN ST.CLAIR
Typed or Printed Name of Circulator

60 W. STONE Loop #415
Circulator's Actual Residence Address
(If no street address, a description of residence location shall be included on the petition)

TUCSON 85704
City or Town and Zip Code

06 01'16 PM01:17 RCVD PCODE

10

Put optional photo here

Partisan Nomination Petition

I, the undersigned, a qualified elector of the county of Pima, state of Arizona, and of (here name political division or district from which the nomination is sought) Justice Precinct 1 and a member of the Republican party or a person who is registered as no party preference or independent as the party preference or who is registered with a political party that is not qualified for representation on the ballot, hereby nominate Stephen St.Clair who resides at 60 W. Stone Loop in the county of Pima for the party nomination for the office of Constable to be voted at the primary election to be held August 30, 2016 as representing the principles of such party, and I hereby declare that I am qualified to vote for this office and that I have not signed, and will not sign, any nomination petition for more persons than the number of candidates necessary to fill such office at the next ensuing election. I further declare that if I choose to use a post office box address on this petition, my residence address has not changed since I last reported it to the county recorder for purposes of updating my voter registration file.

Signature	Printed name	Actual residence address, description of place of residence or Arizona post office box address, city or town	Date of signing
1.	Dennis Berg	2073 W. Three Oaks Dr Oro Valley	11-3-15
2.	SUSAN L SMITH	965 W. DREAM CHASER CT. OV	11-3-15
3.	ROSLYN NEMKE	11068 N DIVOT DR. OV	11/3/15
4.	Gary E. Rehm	10790 N La Quinta Dr, OV	11/3/15
5.	Jean E. Lane	10980 N. Broadstone Dr. OV	11/3/15
6.	JOHN R. LANE	10980 N. BROADSTONE DR OV	11/3/15
7.	Crystal Y Renfrow	10450 N La Canada Dr #2204 OV	11/3/15
8.	JOE KUTSCHKA	1881 W DESERT HIGHLANDS DR OV	11/3/15
9.	FRANCES J MORAN 11078 N.	11078 N MTN BREEZE DR. OV	11/3/15
10.	BRUCE D. JONES	10815 N Eagle Eye Pl	11/3/15

Secretary of State, Revised 7/17/2012

12

Instructions for Circulators

1. All petitions shall be signed by circulator.
2. Circulator is not required to be a resident of this state but otherwise must be qualified to register to vote in this state and, if not a resident of this state, shall register as a circulator with the secretary of state.
3. Circulator's name shall be typed or printed under the circulator's signature.
4. Circulator's actual residence address or, if no street address, a description of residence location shall be included on the petition.

I, STEPHEN ST.CLAIR a person who is not required to be a resident of this state but who is otherwise qualified to register to
(Printed Name)

vote in the county of PIMA, in the state of Arizona, hereby verify that each of the names on the petition was signed in my presence on the date indicated; that in my belief each signer was a qualified elector who resides at the address given as their residence on the date indicated. I further verify that each signer is a member of the party from which the candidate is seeking nomination, or the signer is a member of a political party that is not entitled to continued representation on the ballot, or the signer is registered as independent or no party preferred.

Signature of Circulator

STEPHEN ST.CLAIR
Typed or Printed Name of Circulator

60 W. STONE Loop #415
Circulator's Actual Residence Address
(If no street address, a description of residence location shall be included on the petition)

TUCSON, AZ 85704
City or Town and Zip Code

06'01'15 PM01:17 RCVD PCODE

Put optional photo here

Partisan Nomination Petition

I, the undersigned, a qualified elector of the county of Pima, state of Arizona, and of (here name political division or district from which the nomination is sought) Justice Precinct 1 and a member of the Republican party or a person who is registered as no party preference or independent as the party preference or who is registered with a political party that is not qualified for representation on the ballot, hereby nominate Stephen St.Clair who resides at 60 W. Stone Loop in the county of Pima for the party nomination for the office of Constable to be voted at the primary election to be held August 30, 2016 as representing the principles of such party, and I hereby declare that I am qualified to vote for this office and that I have not signed, and will not sign, any nomination petition for more persons than the number of candidates necessary to fill such office at the next ensuing election. I further declare that if I choose to use a post office box address on this petition, my residence address has not changed since I last reported it to the county recorder for purposes of updating my voter registration file.

Signature	Printed name	Actual residence address, description of place of residence or Arizona post office box address, city or town	Date of signing
1.	Jeffery S. Babis	1540 W. Placita Senora Chula Tucson 85737	11/3/15
2.	Jacqueline N. Gramlich	1040 W. Soft Wind Pl., Oro Valley 85737	11/3/15
3.	Ashley M. Gramlich	1040 W. Soft Wind Pl., Oro Valley 85737	11/3/15
4.	Gary A Gramlich	1040 W Soft Wind Pl Oro Valley, AZ 85737	11/3/15
5.	James Wollard	10953 N. Black Canyon Ct Oro Valley AZ 85737	11/3/15
6.	William Mark Fleitz	9925 N. Calle Solano Oro Valley, AZ 85737	11/3/15
7.	Dena Engstrom	1900 W Moonshadow St Oro Valley AZ 85737	11/3/2015
8.	Jacob R. Phillips	10950 N. La Canada Dr Apt. 19113 Oro Valley AZ 85737	11/3/2015
9.	Andrada Phillips	10950 N La Canada Dr Apt 19113 Oro Valley AZ 85737	11/3/2015
10.	Steve Melton	1507 W. Fairway Wood Ct. Oro Valley AZ. 85737	11/3/15

Secretary of State, Revised 7/17/2012

13

Instructions for Circulators

1. All petitions shall be signed by circulator.
2. Circulator is not required to be a resident of this state but otherwise must be qualified to register to vote in this state and, if not a resident of this state, shall register as a circulator with the secretary of state.
3. Circulator's name shall be typed or printed under the circulator's signature.
4. Circulator's actual residence address or, if no street address, a description of residence location shall be included on the petition.

I, STEPHEN ST.CLAIR a person who is not required to be a resident of this state but who is otherwise qualified to register to
(Printed Name)

vote in the county of PIMA, in the state of Arizona, hereby verify that each of the names on the petition was signed in my presence on the date indicated; that in my belief each signer was a qualified elector who resides at the address given as their residence on the date indicated. I further verify that each signer is a member of the party from which the candidate is seeking nomination, or the signer is a member of a political party that is not entitled to continued representation on the ballot, or the signer is registered as independent or no party preferred.

S T.C
Signature of Circulator

STEPHEN ST.CLAIR
Typed or Printed Name of Circulator

60 W STONE LOOP #415
Circulator's Actual Residence Address
(If no street address, a description of residence location shall be included on the petition)

TUCSON, AZ 85704
City or Town and Zip Code

05'01'15PM01:17RCVDPCDDE

Put optional photo here

Partisan Nomination Petition

I, the undersigned, a qualified elector of the county of Pima, state of Arizona, and of (here name political division or district from which the nomination is sought) Justice Precinct 1 and a member of the Republican party or a person who is registered as no party preference or independent as the party preference or who is registered with a political party that is not qualified for representation on the ballot, hereby nominate Stephen St.Clair who resides at 60 W. Stone Loop in the county of Pima for the party nomination for the office of Constable JP 1 to be voted at the primary election to be held August 30, 2016 as representing the principles of such party, and I hereby declare that I am qualified to vote for this office and that I have not signed, and will not sign, any nomination petition for more persons than the number of candidates necessary to fill such office at the next ensuing election. I further declare that if I choose to use a post office box address on this petition, my residence address has not changed since I last reported it to the county recorder for purposes of updating my voter registration file.

	Signature	Printed name	Actual residence address, description of place of residence or Arizona post office box address, city or town	Date of signing
1.		Josh Score	5641 N verde mt Dr	3/22/16
2.		Joanne Caneth	16607 N Eagle Ridge Dr	3/22/16
3.		JOHNSTON	6408 E Calle De Mirar	3/22/16
4.		JOHN W. BROAD	5775 N. PLACITA PALSAJE 85750	3/22/16
5.		Kathleen McCay	5701 N. Via Quieta 85750	3-22-16
6.		Deborah Christ	4424 N. Placita Del Zopilote 85750	3.22.16
7.		ALLAN RADOCINSKI	8101 E. CORONADO RD 85750	3/22/16
8.		Charles Kinnee	7603 W. Elonbrook 85741	3-22-16
9.		Aigelina Belakovskaia	6061 N. Paseo Zaldivar, Tucson, AZ 85750	3/22/16
10.		Bruce Call	5280 N Sabino Dr.	3/22/16

Secretary of State, Revised 7/17/2012

Instructions for Circulators

1. All petitions shall be signed by circulator.
2. Circulator is not required to be a resident of this state but otherwise must be qualified to register to vote in this state and, if not a resident of this state, shall register as a circulator with the secretary of state.
3. Circulator's name shall be typed or printed under the circulator's signature.
4. Circulator's actual residence address or, if no street address, a description of residence location shall be included on the petition.

I, STEPHEN ST. CLAIR a person who is not required to be a resident of this state but who is otherwise qualified to register to
(Printed Name)

vote in the county of PIMA, in the state of Arizona, hereby verify that each of the names on the petition was signed in my presence on the date indicated; that in my belief each signer was a qualified elector who resides at the address given as their residence on the date indicated. I further verify that each signer is a member of the party from which the candidate is seeking nomination, or the signer is a member of a political party that is not entitled to continued representation on the ballot, or the signer is registered as independent or no party preferred.

S.S.C.
Signature of Circulator

STEPHEN ST. CLAIR
Typed or Printed Name of Circulator

60 W. STONE Loop #415
Circulator's Actual Residence Address
(If no street address, a description of residence location shall be included on the petition)

TUCSON, AZ 85704
City or Town and Zip Code

06'01'16 PM01:17 RCVD PCODE

10

Put optional photo here

Partisan Nomination Petition

I, the undersigned, a qualified elector of the county of Pima, state of Arizona, and of (here name political division or district from which the nomination is sought) Justice Precinct 1 and a member of the Republican party or a person who is registered as no party preference or independent as the party preference or who is registered with a political party that is not qualified for representation on the ballot, hereby nominate Stephen St.Clair who resides at 60 W. Stone Loop in the county of Pima for the party nomination for the office of Constable JP 1 to be voted at the primary election to be held August 30, 2016 as representing the principles of such party, and I hereby declare that I am qualified to vote for this office and that I have not signed, and will not sign, any nomination petition for more persons than the number of candidates necessary to fill such office at the next ensuing election. I further declare that if I choose to use a post office box address on this petition, my residence address has not changed since I last reported it to the county recorder for purposes of updating my voter registration file.

Signature	Printed name	Actual residence address, description of place of residence or Arizona post office box address, city or town	Date of signing
1. [signature]	JAMES LUBINSKI	6255 N. WILMOT TUCSON, AZ 85750	3/22/16
2. Duke Corley	Duke Corley	6050 N. Via Tres Patos 85750	3/22/16
3. [signature]	BRUCE CARUM	6607 N RAGGE RIDGE TUCSON, AZ 85750	3-22-16
4. Beverlee Kness Mitchell	Beverlee Kness Mitchell	7120 E KIVA WAY TUCSON AZ 85750 85750	3-22-16
5. [signature]	CRAIG NORTON	6278 E Pere Arevalo	3-22-16
6. Doris Hernandez	Doris Hernandez	5275 N. Ventana Vista Rd 85750	3/22/16
7. [signature]	Kenneth P. Schuyler	7401 E. Thimble View Way 85750	3/22/16
8. [signature]	David Martin	6408 E. Calle de Mirar 85750	3/22/16
9. [signature]	Todd Warren	7255 E. SNYDER RD. #9203 85750	3/22/16
10. [signature]	Chris Martin	5610 E Paseo Cimarron 85750	3/22/16

Secretary of State, Revised 7/17/2012

15

Instructions for Circulators

1. All petitions shall be signed by circulator.
2. Circulator is not required to be a resident of this state but otherwise must be qualified to register to vote in this state and, if not a resident of this state, shall register as a circulator with the secretary of state.
3. Circulator's name shall be typed or printed under the circulator's signature.
4. Circulator's actual residence address or, if no street address, a description of residence location shall be included on the petition.

I, STEPHEN ST.CLAIR a person who is not required to be a resident of this state but who is otherwise qualified to register to
(Printed Name)

vote in the county of PIMA, in the state of Arizona, hereby verify that each of the names on the petition was signed in my presence on the date indicated; that in my belief each signer was a qualified elector who resides at the address given as their residence on the date indicated. I further verify that each signer is a member of the party from which the candidate is seeking nomination, or the signer is a member of a political party that is not entitled to continued representation on the ballot, or the signer is registered as independent or no party preferred.

05 01'16 PM01:17 RCVD PCDOE

Signature of Circulator

STEPHEN ST.CLAIR
Typed or Printed Name of Circulator

60 W. STONE Loop #415
Circulator's Actual Residence Address
(If no street address, a description of residence location shall be included on the petition)

TUCSON, AZ 85704
City or Town and Zip Code

Put optional photo here

Partisan Nomination Petition

I, the undersigned, a qualified elector of the county of Pima, state of Arizona, and of (here name political division or district from which the nomination is sought) Justice Precinct 1 and a member of the Republican party or a person who is registered as no party preference or independent as the party preference or who is registered with a political party that is not qualified for representation on the ballot, hereby nominate Stephen St.Clair who resides at 60 W. Stone Loop in the county of Pima for the party nomination for the office of Constable JP 1 to be voted at the primary election to be held August 30, 2016 as representing the principles of such party, and I hereby declare that I am qualified to vote for this office and that I have not signed, and will not sign, any nomination petition for more persons than the number of candidates necessary to fill such office at the next ensuing election. I further declare that if I choose to use a post office box address on this petition, my residence address has not changed since I last reported it to the county recorder for purposes of updating my voter registration file.

Signature	Printed name	Actual residence address, description of place of residence or Arizona post office box address, city or town	Date of signing
1. Richard C. Buchanan	Richard C. Buchanan	321 ~~[illegible]~~ RCB E. Yvon Dr. Tucson, AZ 85704	4-23-2016
2. Elisabeth Buchanan	Elisabeth Buchanan	321 E. Yvon Dr. Tucson, Az. 85704	4-23-2016
3. Eugene Isaak	G Eugene Isaak	425 E Yvon Dr Tucson Az 85704	4.23.16
4. [illegible]	Patric E. Durazzo	432 E. Yvon Drive Tucson Az	4-23-16
5. [illegible]	Todd Jankovsky	12311 N. Kylene Canyon Dr 85755 ~~Tucson~~	4-30-16
6. [illegible]	Mike Andresen	12305 N Kylene Canyon Dr	4/30/16
7. R Heron	Robert Heron	12304 N Kylene Canyon Oro Valley 85755	4/30/16
8. [illegible]	Blanca Langlas	12251 N. Kylene Canyon 85755	4/30/16
9. [illegible]	Ryan Spotz	12212 N Kylene Canyon 85755	4/30/16
10. Dawn M Rosenberry	Dawn M Rosenberry	12139 N. Kylene Canyon 85755	4/30/16

Secretary of State, Revised 7/17/2012

16

Instructions for Circulators

1. All petitions shall be signed by circulator.
2. Circulator is not required to be a resident of this state but otherwise must be qualified to register to vote in this state and, if not a resident of this state, shall register as a circulator with the secretary of state.
3. Circulator's name shall be typed or printed under the circulator's signature.
4. Circulator's actual residence address or, if no street address, a description of residence location shall be included on the petition.

I, STEPHEN ST.CLAIR a person who is not required to be a resident of this state but who is otherwise qualified to register to
(Printed Name)

vote in the county of PIMA, in the state of Arizona, hereby verify that each of the names on the petition was signed in my presence on the date indicated; that in my belief each signer was a qualified elector who resides at the address given as their residence on the date indicated. I further verify that each signer is a member of the party from which the candidate is seeking nomination, or the signer is a member of a political party that is not entitled to continued representation on the ballot, or the signer is registered as independent or no party preferred.

Signature of Circulator

STEPHEN ST.CLAIR
Typed or Printed Name of Circulator

60 W. STONE Loop #415
Circulator's Actual Residence Address
(If no street address, a description of residence location shall be included on the petition)

TUCSON, AZ 85704
City or Town and Zip Code

06'01'16 PM01:17 RCVD PCODE

10

Put optional photo here

Partisan Nomination Petition

I, the undersigned, a qualified elector of the county of Pima, state of Arizona, and of (here name political division or district from which the nomination is sought) Justice Precinct 1 and a member of the Republican party or a person who is registered as no party preference or independent as the party preference or who is registered with a political party that is not qualified for representation on the ballot, hereby nominate Stephen St.Clair who resides at 60 W. Stone Loop in the county of Pima for the party nomination for the office of Constable JP 1 to be voted at the primary election to be held August 30, 2016 as representing the principles of such party, and I hereby declare that I am qualified to vote for this office and that I have not signed, and will not sign, any nomination petition for more persons than the number of candidates necessary to fill such office at the next ensuing election. I further declare that if I choose to use a post office box address on this petition, my residence address has not changed since I last reported it to the county recorder for purposes of updating my voter registration file.

	Signature	Printed name	Actual residence address, description of place of residence or Arizona post office box address, city or town	Date of signing
1.		Jerry McCollom	6841 N. Anah Dr Tuc Az 85704	5-19-16
2.		Loyd R Wren	6741 N. Magic Lane Tuc AZ 85704	5-19-16
3.		Douglas M Zoumbe	6810 N. Magic Lane Tucson AZ 85704	5-19-16
4.		Terry Duggan	2049 W. Scarlet Rose Pl Tucson AZ 85737	5-19-16
5.		ROB SAMPLE	2059 w. Scarlet Rose Pl Tucson, AZ 85737	5-19-16
6.		Sara McCarty	1989 W Scarlet Rose Pl Oro Valley AZ 85737	5-19-16
7.		GARY F. VEGA	11354 N. CACTUS ROSE DR. 85737	5-20-16
8.		Shirley Holle	11374 N Cactus Rose Dr Oro Valley AZ 85737	5-20-16
9.		RICHARD GIBSON	1962 W ARIZONA ROSE Tucson AZ 85737	5/20/16
10.		Penny L. Krug	11311 Arizona Rose Pl 85737	5/2016

Secretary of State, Revised 7/17/2012

17

Instructions for Circulators

1. All petitions shall be signed by circulator.
2. Circulator is not required to be a resident of this state but otherwise must be qualified to register to vote in this state and, if not a resident of this state, shall register as a circulator with the secretary of state.
3. Circulator's name shall be typed or printed under the circulator's signature.
4. Circulator's actual residence address or, if no street address, a description of residence location shall be included on the petition.

I, STEPHEN ST. CLAIR a person who is not required to be a resident of this state but who is otherwise qualified to register to
(Printed Name)

vote in the county of PIMA, in the state of Arizona, hereby verify that each of the names on the petition was signed in my presence on the date indicated; that in my belief each signer was a qualified elector who resides at the address given as their residence on the date indicated. I further verify that each signer is a member of the party from which the candidate is seeking nomination, or the signer is a member of a political party that is not entitled to continued representation on the ballot, or the signer is registered as independent or no party preferred.

06 01'16 PM 01:17 RCVD PCODE

Signature of Circulator

STEPHEN ST. CLAIR
Typed or Printed Name of Circulator

60 W STONE Loop #415
Circulator's Actual Residence Address
(If no street address, a description of residence location shall be included on the petition)

TUCSON 85704
City or Town and Zip Code

1V

Put optional photo here

Partisan Nomination Petition

I, the undersigned, a qualified elector of the county of Pima, state of Arizona, and of (here name political division or district from which the nomination is sought) Justice Precinct 1 and a member of the Republican party or a person who is registered as no party preference or independent as the party preference or who is registered with a political party that is not qualified for representation on the ballot, hereby nominate Stephen St.Clair who resides at 60 W. Stone Loop in the county of Pima for the party nomination for the office of Constable JP 1 to be voted at the primary election to be held August 30, 2018 as representing the principles of such party, and I hereby declare that I am qualified to vote for this office and that I have not signed, and will not sign, any nomination petition for more persons than the number of candidates necessary to fill such office at the next ensuing election. I further declare that if I choose to use a post office box address on this petition, my residence address has not changed since I last reported it to the county recorder for purposes of updating my voter registration file.

Signature	Printed name	Actual residence address, description of place of residence or Arizona post office box address, city or town	Date of signing
1. Linda M John	Linda M Johnson	11282 N. Chynna Rose Pl Oro Valley, AZ 85737	5-20-16
2. [signature]	Dennis Holden	11342 N. Chynna Rose Pl Oro Valley, AZ 85737	5-20-16
3. MA Bruch	MARK A. BRUCH	11362 N. CHYNNA ROSE PL O.V. AZ. 85737	20 MAY 16
4. [signature]	BARRY [illegible]	1965 N MISTERBEE OV. AZ 85737	20 May 16
5. [signature]	Lynn Renard	1945 W misterbee Dr OV 85737	5/20/16
6. [signature]	Mario Covon	11415 N. Via De la Verbenita	5/20/16
7. [signature]	Bonnie Yager	11416 N. Via de la Verbenita	Oro Valley 85737 5/20/16
8. [signature]	John Kamor	11444 N. Via De la Verbenita Oro Valley 85737	5/20/16
9. Sharon Anderson	Sharon Anderson	11664 N. Via de la Verbenita O.V. 85737	5.20.16
10. Paul Blair	Paul Blair	11734 N. Via de la Verbenita O.V. AZ 85737	5.20.16

Secretary of State, Revised 7/17/2012

18

Instructions for Circulators

1. All petitions shall be signed by circulator.
2. Circulator is not required to be a resident of this state but otherwise must be qualified to register to vote in this state and, if not a resident of this state, shall register as a circulator with the secretary of state.
3. Circulator's name shall be typed or printed under the circulator's signature.
4. Circulator's actual residence address or, if no street address, a description of residence location shall be included on the petition.

I, STEPHEN ST. CLAIR a person who is not required to be a resident of this state but who is otherwise qualified to register to
(Printed Name)

vote in the county of PIMA, in the state of Arizona, hereby verify that each of the names on the petition was signed in my presence on the date indicated; that in my belief each signer was a qualified elector who resides at the address given as their residence on the date indicated. I further verify that each signer is a member of the party from which the candidate is seeking nomination, or the signer is a member of a political party that is not entitled to continued representation on the ballot, or the signer is registered as independent or no party preferred.

Signature of Circulator

STEPHEN ST. CLAIR
Typed or Printed Name of Circulator

60 W. Sahuaro Loop #415
Circulator's Actual Residence Address
(If no street address, a description of residence location shall be included on the petition)

TUCSON 85704
City or Town and Zip Code

06 01'16PM01:17RCVD PCDOE

18

10

Put optional photo here

Partisan Nomination Petition

I, the undersigned, a qualified elector of the county of Pima, state of Arizona, and of (here name political division or district from which the nomination is sought) Justice Precinct 1 and a member of the Republican party or a person who is registered as no party preference or independent as the party preference or who is registered with a political party that is not qualified for representation on the ballot, hereby nominate Stephen St.Clair who resides at 60 W. Stone Loop in the county of Pima for the party nomination for the office of Constable JP 1 to be voted at the primary election to be held August 30, 2016 as representing the principles of such party, and I hereby declare that I am qualified to vote for this office and that I have not signed, and will not sign, any nomination petition for more persons than the number of candidates necessary to fill such office at the next ensuing election. I further declare that if I choose to use a post office box address on this petition, my residence address has not changed since I last reported it to the county recorder for purposes of updating my voter registration file.

	Signature	Printed name	Actual residence address, description of place of residence or Arizona post office box address, city or town	Date of signing
1.		HANS W. HOFFMANN	11796 N Vía de la Verbenita ORO VALLEY AZ 85737	5/20/16
2.		Matt Ford	11327 N. Placita Alameda Dorada Oro Valley, AZ 85737	5/21/16
3.		Nicole White	11300 N. Pla. Alameda Dorada ORO VALLEY 85737	5/21/16
4.		Clyde Woods	11258 N. Placita Alameda Dorada	5/21/16
5.		Tania Olive	11243 N. Placita Alameda Dorada 85737 AV	5/21/16
6.		Mitch Olive	" " "	5/21/16
7.		KRIS CITTEN	1681 W. Bird of Paradise Oro Valley 85737	5-21-16
8.		DENNIS B. WALL	11740 N. MOUNTAIN BREEZE 85737	5/21/16
9.		Melissa Pagett	11259 N. Mountain Breeze Oro Valley, AZ 85737	5/21/16
10.		Lawrence P. Woods	11342 N. Mountain Breeze Dr. Oro Valley, AZ 85737	5/21/16

19

Instructions for Circulators

1. All petitions shall be signed by circulator.
2. Circulator is not required to be a resident of this state but otherwise must be qualified to register to vote in this state and, if not a resident of this state, shall register as a circulator with the secretary of state.
3. Circulator's name shall be typed or printed under the circulator's signature.
4. Circulator's actual residence address or, if no street address, a description of residence location shall be included on the petition.

I, Stephen St. Clair a person who is not required to be a resident of this state but who is otherwise qualified to register to
(Printed Name)

vote in the county of Pima, in the state of Arizona, hereby verify that each of the names on the petition was signed in my presence on the date indicated; that in my belief each signer was a qualified elector who resides at the address given as their residence on the date indicated. I further verify that each signer is a member of the party from which the candidate is seeking nomination, or the signer is a member of a political party that is not entitled to continued representation on the ballot, or the signer is registered as independent or no party preferred.

Signature of Circulator

Stephen St. Clair
Typed or Printed Name of Circulator

60 W. Stone Loop #415
Circulator's Actual Residence Address
(If no street address, a description of residence location shall be included on the petition)

Tucson 85704
City or Town and Zip Code

06 01'15 PM01:17 RCVD PCDE

Put optional photo here

Partisan Nomination Petition

I, the undersigned, a qualified elector of the county of Pima, state of Arizona, and of (here name political division or district from which the nomination is sought) Justice Precinct 1 and a member of the Republican party or a person who is registered as no party preference or independent as the party preference or who is registered with a political party that is not qualified for representation on the ballot, hereby nominate Stephen St.Clair who resides at 60 W. Stone Loop in the county of Pima for the party nomination for the office of Constable JP 1 to be voted at the primary election to be held August 30, 2016 as representing the principles of such party, and I hereby declare that I am qualified to vote for this office and that I have not signed, and will not sign, any nomination petition for more persons than the number of candidates necessary to fill such office at the next ensuing election. I further declare that if I choose to use a post office box address on this petition, my residence address has not changed since I last reported it to the county recorder for purposes of updating my voter registration file.

Signature	Printed name	Actual residence address, description of place of residence or Arizona post office box address, city or town	Date of signing
1. Sandra Woods	SANDRA WOODS	11342 N. Mountain Breeze Dr. Tucson, AZ 85737	5-21-16
2. Diana Noland	Diana Noland	11403 N. Mtn. Breeze Dr OV 85737	5-21-16
3. Taryn Noland	Taryn Noland	11403 N. Mnt. Breeze Dr. OV 85737	5-21-16
4. [illegible]	EDWARD E. SEIFRIED	11487 N. MOUNTAIN BREEZE DR. 85737	5/21/16
5. [illegible]	MIKE MARCHIONE	11439 N. MOUNTAIN BREEZE DR 85737	5/21/16
6. [illegible]	MARIEL L GERDES	11451 N. Mtn. Breeze Dr. OV 85737	5/21/16
7. C. Clint Cole	C. CLINTON COLE	11463 N. MTN Breeze DR. OV 85737	5/21/16
8. Erin Cole	Erin Cole	11463 N. Mnt Breeze Dr. 85737	5/21/16
9. [illegible]	MINKIN, M.	1637 W. Thornwood Dr OV 85737	5/21/16
10. David Brown	David Brown	11635 N. Ribbonwood Dr. OV 85737	5/21/16

Secretary of State, Revised 7/17/2012

20

Instructions for Circulators

1. All petitions shall be signed by circulator.
2. Circulator is not required to be a resident of this state but otherwise must be qualified to register to vote in this state and, if not a resident of this state, shall register as a circulator with the secretary of state.
3. Circulator's name shall be typed or printed under the circulator's signature.
4. Circulator's actual residence address or, if no street address, a description of residence location shall be included on the petition.

I, STEPHEN ST. CLAIR (Printed Name) a person who is not required to be a resident of this state but who is otherwise qualified to register to vote in the county of PIMA, in the state of Arizona, hereby verify that each of the names on the petition was signed in my presence on the date indicated; that in my belief each signer was a qualified elector who resides at the address given as their residence on the date indicated. I further verify that each signer is a member of the party from which the candidate is seeking nomination, or the signer is a member of a political party that is not entitled to continued representation on the ballot, or the signer is registered as independent or no party preferred.

S.H.C.
Signature of Circulator

STEPHEN ST. CLAIR
Typed or Printed Name of Circulator

40 W STONE Loop #416
Circulator's Actual Residence Address
(If no street address, a description of residence location shall be included on the petition)

TUCSON 85704
City or Town and Zip Code

05 01'16 PM 01:17 RCVD PCODE

10

Put optional photo here

Partisan Nomination Petition

I, the undersigned, a qualified elector of the county of Pima, state of Arizona, and of (here name political division or district from which the nomination is sought) Justice Precinct 1 and a member of the Republican party or a person who is registered as no party preference or independent as the party preference or who is registered with a political party that is not qualified for representation on the ballot, hereby nominate Stephen St.Clair who resides at 60 W. Stone Loop in the county of Pima for the party nomination for the office of Constable JP 1 to be voted at the primary election to be held August 30, 2016 as representing the principles of such party, and I hereby declare that I am qualified to vote for this office and that I have not signed, and will not sign, any nomination petition for more persons than the number of candidates necessary to fill such office at the next ensuing election. I further declare that if I choose to use a post office box address on this petition, my residence address has not changed since I last reported it to the county recorder for purposes of updating my voter registration file.

Signature	Printed name	Actual residence address, description of place of residence or Arizona post office box address, city or town	Date of signing
1. Barbara Brown	Barbara Brown	11635 N Ribbonwood Dr. Oro Valley 85737	5/21/16
2. Jay Suchland	JAY SUCHLAND	11694 N. RIBBONWOOD DR ORO VALLEY 85737	5/21/16
3. [illegible]	Ronald G. Cottrell	1582 W Copper Ridge Dr, OV 85737	5/21/16
4. Michael Berg	Michael Berg	1594 W. Copper Ridge Dr, OV 85737	5/21/16
5. [illegible]	JERRY KIMBERLIN	1605 W. COPPER RIDGE DR OV 85737	5/21/16
6. [illegible]	JOANNE B WITECH	11634 N DESERT HOLLY DR OV 85737	5/21/16
7. Marian Hannon	Marian Hannon	1693 W. Petunia Pl Oro Valley 85737	5-21-16
8. Elsie Genova	Elsie Genova	11381 N. Meadow Sage Dr Oro Valley 85737	5-21-16
9. James L. Altemose	JAMES L. ALTEMOSE	11362 N. MEADOW SAGE DR, ORO VALLEY, AZ 85737	5/21/2016
10. [illegible]	Lou Wilkinson	11231 N. Twin Spur Ct, Oro Valley 85737	5/21/2016

Secretary of State, Revised 7/17/2012

21

Instructions for Circulators

1. All petitions shall be signed by circulator.
2. Circulator is not required to be a resident of this state but otherwise must be qualified to register to vote in this state and, if not a resident of this state, shall register as a circulator with the secretary of state.
3. Circulator's name shall be typed or printed under the circulator's signature.
4. Circulator's actual residence address or, if no street address, a description of residence location shall be included on the petition.

I, STEPHEN ST. CLAIR (Printed Name) a person who is not required to be a resident of this state but who is otherwise qualified to register to vote in the county of PIMA, in the state of Arizona, hereby verify that each of the names on the petition was signed in my presence on the date indicated; that in my belief each signer was a qualified elector who resides at the address given as their residence on the date indicated. I further verify that each signer is a member of the party from which the candidate is seeking nomination, or the signer is a member of a political party that is not entitled to continued representation on the ballot, or the signer is registered as independent or no party preferred.

[signature]
Signature of Circulator

STEPHEN ST. CLAIR
Typed or Printed Name of Circulator

60 W STONE LOOP #415
Circulator's Actual Residence Address
(If no street address, a description of residence location shall be included on the petition)

TUCSON 85704
City or Town and Zip Code

06 01'16 PM01:17 RCVD PCDOE

Put optional photo here

1D

Partisan Nomination Petition

I, the undersigned, a qualified elector of the county of Pima, state of Arizona, and of (here name political division or district from which the nomination is sought) Justice Precinct 1 and a member of the Republican party or a person who is registered as no party preference or independent as the party preference or who is registered with a political party that is not qualified for representation on the ballot, hereby nominate Stephen St.Clair who resides at 60 W. Stone Loop in the county of Pima for the party nomination for the office of Constable JP 1 to be voted at the primary election to be held August 30, 2016 as representing the principles of such party, and I hereby declare that I am qualified to vote for this office and that I have not signed, and will not sign, any nomination petition for more persons than the number of candidates necessary to fill such office at the next ensuing election. I further declare that if I choose to use a post office box address on this petition, my residence address has not changed since I last reported it to the county recorder for purposes of updating my voter registration file.

	Signature	Printed name	Actual residence address, description of place of residence or Arizona post office box address, city or town	Date of signing
1.	George Algan	George Algan	11292 N Twin Spur CT, Oro Valley, AZ 85737	5/21/16
2.	Eric Majchrzak	Eric Majchrzak	11332 N. Twin Spur CT, Oro Valley AZ 85737	5/21/16
3.	Susan McWilliams	Susan McWilliams	11351 Twin Spur Ct Oro Valley AZ, 85737	5/21/16
4.	Marcia Miller	MARCIA MILLER	11362 N. TWIN SPUR CT ORO VALLEY AZ 85737	5/21/16
5.	Kenton A. Miller	KENTON MILLER	11362 N " " " "	5/21/16
6.	Donna Bell	DONNA BELL	11412 N. Twin Spur Ct Oro Valley AZ 85737	5/21/16
7.	Richard C. Garrett Sr.	RICHARD C GARRETT SR.	11391 N. TWIN SPUR CT. ORO VALLEY, AZ. 85737	5/21/16
8.	Janet L. Garrett	Janet Garrett	11391 N. Twin Spur Ct Oro Valley AZ 85737	5/21/16
9.	Gayle B Dahl	GAYLE B. DAHL	11270 N. Scioto Oro Valley 85737	5/21/16
10.	Henry L Dahl Jr	HENRY L. DAHL JR.	11270 N. Scioto Oro Valley 85737	5/21/16

Secretary of State, Revised 7/17/2012

22

Instructions for Circulators

1. All petitions shall be signed by circulator.
2. Circulator is not required to be a resident of this state but otherwise must be qualified to register to vote in this state and, if not a resident of this state, shall register as a circulator with the secretary of state.
3. Circulator's name shall be typed or printed under the circulator's signature.
4. Circulator's actual residence address or, if no street address, a description of residence location shall be included on the petition.

I, STEPHEN STILLA a person who is not required to be a resident of this state but who is otherwise qualified to register to
(Printed Name)

vote in the county of PIMA, in the state of Arizona, hereby verify that each of the names on the petition was signed in my presence on the date indicated; that in my belief each signer was a qualified elector who resides at the address given as their residence on the date indicated. I further verify that each signer is a member of the party from which the candidate is seeking nomination, or the signer is a member of a political party that is not entitled to continued representation on the ballot, or the signer is registered as independent or no party preferred.

S. Stilla
Signature of Circulator

STEPHEN STILLA
Typed or Printed Name of Circulator

60 W. STONE Loop # 45
Circulator's Actual Residence Address
(If no street address, a description of residence location shall be included on the petition)

TUCSON 85704
City or Town and Zip Code

06 01'16 PM01:17 RCVD PCDE

Put optional photo here

12

Partisan Nomination Petition

I, the undersigned, a qualified elector of the county of Pima, state of Arizona, and of (here name political division or district from which the nomination is sought) Justice Precinct 1 and a member of the Republican party or a person who is registered as no party preference or independent as the party preference or who is registered with a political party that is not qualified for representation on the ballot, hereby nominate Stephen St.Clair who resides at 80 W. Stone Loop in the county of Pima for the party nomination for the office of Constable JP 1 to be voted at the primary election to be held August 30, 2016 as representing the principles of such party, and I hereby declare that I am qualified to vote for this office and that I have not signed, and will not sign, any nomination petition for more persons than the number of candidates necessary to fill such office at the next ensuing election. I further declare that if I choose to use a post office box address on this petition, my residence address has not changed since I last reported it to the county recorder for purposes of updating my voter registration file.

	Signature	Printed name	Actual residence address, description of place of residence or Arizona post office box address, city or town	Date of signing
1.	M.E. Huffman	M.E. HUFFMAN	6681 N. SHADOW RUN DR., TUCSON 85704	5-26-16
2.	L. Cuculic	L. Cuculic	6729 N Shadow Run Dr	5/26/16
3.	M. Cuculic	M. Cuculic	" " "	"
4.	Tina Balistreri	Tina Balistreri	6657 N. Shadow Run Dr Tucson 85704	5-26-16
5.	[illegible]	CORY WALTON	426 E POTTERS WHEEL CT TUCSON AZ 85704	5/26/16
6.	Connie Hamner	Connie Hamner	426 E. Potters Wheel Ct Tucson Az. 85704	5/26/16
7.	Kay J. VanHouten	Kay J. VanHouten	4452 - 13TH ST. E, AZ 85704	5/26/16
8.	[illegible]	ALLEN COONEY	6625 N. SHADOW RUN DR. 85704 TUCSON AZ	5-26-16
9.	Mike Bray	Mike Bray	6533 N SHADOW RUN DR TUCSON, AZ 85704	5/26/16
10.	Thomas A. Lundy	Thomas A. Lundy	6517 N. Shadow Run DR. 85704	5/26/16

Instructions for Circulators

1. All petitions shall be signed by circulator.
2. Circulator is not required to be a resident of this state but otherwise must be qualified to register to vote in this state and, if not a resident of this state, shall register as a circulator with the secretary of state.
3. Circulator's name shall be typed or printed under the circulator's signature.
4. Circulator's actual residence address or, if no street address, a description of residence location shall be included on the petition.

I, STEPHEN ST.CLAIR a person who is not required to be a resident of this state but who is otherwise qualified to register to
(Printed Name)

vote in the county of PIMA, in the state of Arizona, hereby verify that each of the names on the petition was signed in my presence on the date indicated; that in my belief each signer was a qualified elector who resides at the address given as their residence on the date indicated. I further verify that each signer is a member of the party from which the candidate is seeking nomination, or the signer is a member of a political party that is not entitled to continued representation on the ballot, or the signer is registered as independent or no party preferred.

06 01 16 PM 01:17 RCVD PCODE

Signature of Circulator

STEPHEN ST.CLAIR
Typed or Printed Name of Circulator

60 W Sixth Loop # 415
Circulator's Actual Residence Address
(If no street address, a description of residence location shall be included on the petition)

TUCSON AZ 85704
City or Town and Zip Code

Put optional photo here

Partisan Nomination Petition

I, the undersigned, a qualified elector of the county of Pima, state of Arizona, and of (here name political division or district from which the nomination is sought) Justice Precinct 1 and a member of the Republican party or a person who is registered as no party preference or independent as the party preference or who is registered with a political party that is not qualified for representation on the ballot, hereby nominate Stephen St.Clair who resides at 60 W. Stone Loop in the county of Pima for the party nomination for the office of Constable JP 1 to be voted at the primary election to be held August 30, 2016 as representing the principles of such party, and I hereby declare that I am qualified to vote for this office and that I have not signed, and will not sign, any nomination petition for more persons than the number of candidates necessary to fill such office at the next ensuing election. I further declare that if I choose to use a post office box address on this petition, my residence address has not changed since I last reported it to the county recorder for purposes of updating my voter registration file.

	Signature	Printed name	Actual residence address, description of place of residence or Arizona post office box address, city or town	Date of signing
1.		SCOTT PEPA	86 N. Cheesebrush ave 85748	5-31-16
2.	Janet Littlefield	Janet Littlefield	5700 N Paseo Ventoso 85750	5-31-16
3.	Pamela S. Malone	Pamela S. Malone	8665 E. Speedway Blvd Apt #503 Tucson AZ 85710	05/31/16
4.	Catherine Langford	Catherine Langford	5362 N. Paseo Sonoyta 85750	05/31/16
5.		Margaret Allen	4360 Cerrada del Charro -18	5-31-16
6.	James D Kinsley	James D Kinsley	1869 W La Osa Tucson AZ 85705	5/31/16
7.		Brianne Madellan	5500 N Valley View Rd #131 85718	6/1/16
8.	Reed Van Doren	REED VAN DOREN	6001 E. Pima St #135 Tucson	6-1-16
9.	Char. Gall	Char. Gall	8011 E. Corte de la Familia 85750 Tucson	6-1-16
10.	Mary Hutchison	Mary Hutchison	6981 E. Calle Matera 85750	6/1/16

Secretary of State, Revised 7/17/2012

Instructions for Circulators

1. All petitions shall be signed by circulator.
2. Circulator is not required to be a resident of this state but otherwise must be qualified to register to vote in this state and, if not a resident of this state, shall register as a circulator with the secretary of state.
3. Circulator's name shall be typed or printed under the circulator's signature.
4. Circulator's actual residence address or, if no street address, a description of residence location shall be included on the petition.

I, STEPHEN ST. CLAIR a person who is not required to be a resident of this state but who is otherwise qualified to register to
(Printed Name)

vote in the county of PIMA, in the state of Arizona, hereby verify that each of the names on the petition was signed in my presence on the date indicated; that in my belief each signer was a qualified elector who resides at the address given as their residence on the date indicated. I further verify that each signer is a member of the party from which the candidate is seeking nomination, or the signer is a member of a political party that is not entitled to continued representation on the ballot, or the signer is registered as independent or no party preferred.

06 01'15 PM 01:17 RCVD PCODE

Signature of Circulator

STEPHEN ST. CLAIR
Typed or Printed Name of Circulator

60 W. STONE Loop # 415
Circulator's Actual Residence Address
(If no street address, a description of residence location shall be included on the petition)

TUCSON 85704
City or Town and Zip Code

Put optional photo here

10

Partisan Nomination Petition

I, the undersigned, a qualified elector of the county of Pima, state of Arizona, and of (here name political division or district from which the nomination is sought) Justice Precinct 1 and a member of the Republican party or a person who is registered as no party preference or independent as the party preference or who is registered with a political party that is not qualified for representation on the ballot, hereby nominate Stephen St.Clair who resides at 60 W. Stone Loop in the county of Pima for the party nomination for the office of Constable JP 1 to be voted at the primary election to be held August 30, 2016 as representing the principles of such party, and I hereby declare that I am qualified to vote for this office and that I have not signed, and will not sign, any nomination petition for more persons than the number of candidates necessary to fill such office at the next ensuing election. I further declare that if I choose to use a post office box address on this petition, my residence address has not changed since I last reported it to the county recorder for purposes of updating my voter registration file.

Signature	Printed name	Actual residence address, description of place of residence or Arizona post office box address, city or town	Date of signing
1. Larry Stevens	LARY STEVENS	11398 N EAGLE LANDING (85737) PLACE, ORO VALLEY AZ	5/27/16
2. Laurie Butler	Laurie Butler	11371 N. Eagle Landing OV. AZ 85737	5/27/16
3. Barry Butler	Barry Butler	11371 N. Eagle Landing OV AZ 85737	5/27/16
4. Ali Dkoglu	ALI DKOGLU	11347 N. Eagle Landing, OV, AZ 85737	5/27/16
5. Craig Kenpp	Craig Kenpp	11311 N. Eagle Ldg Pl. OV 85737	5/27/16
6. Nancy Kenpp	Nancy Kenpp	11311 N Eagle Ld. Pl. OV 85737	5/27/16
7. Pat O'Brien	PAT O'BRIEN	11266 N. Eagle Ld Pl OV 85737	5/27/16
8. Margaret Milbrandt	MARGARET MILBRANDT	11266 N. Eagle Landing ORO Valley AZ 85737	5/27/16
9. Robert J Wh	Robert J Wh	11254 N Eagle Landing Pl Tucson AZ 85737	5/27/16
10. Philip J Rose	Philip J. Rose	11230 N. Eagle Landing Place ORO Valley, AZ 85737	5/27/16

Secretary of State/Revised 7/17/2012

Instructions for Circulators

1. All petitions shall be signed by circulator.
2. Circulator is not required to be a resident of this state but otherwise must be qualified to register to vote in this state and, if not a resident of this state, shall register as a circulator with the secretary of state.
3. Circulator's name shall be typed or printed under the circulator's signature.
4. Circulator's actual residence address or, if no street address, a description of residence location shall be included on the petition.

I, STEPHEN ST.CLAIR a person who is not required to be a resident of this state but who is otherwise qualified to register to
(Printed Name)

vote in the county of PIMA, in the state of Arizona, hereby verify that each of the names on the petition was signed in my presence on the date indicated; that in my belief each signer was a qualified elector who resides at the address given as their residence on the date indicated. I further verify that each signer is a member of the party from which the candidate is seeking nomination, or the signer is a member of a political party that is not entitled to continued representation on the ballot, or the signer is registered as independent or no party preferred.

S T. C

Signature of Circulator

STEPHEN ST.CLAIR

Typed or Printed Name of Circulator

60 W. STONE LOOP #415

Circulator's Actual Residence Address
(If no street address, a description of residence location shall be included on the petition)

TUCSON 85704

City or Town and Zip Code

06/01/16 PM 01:17 RCVD PCODE

10

Put optional photo here

Partisan Nomination Petition

I, the undersigned, a qualified elector of the county of Pima, state of Arizona, and of (here name political division or district from which the nomination is sought) Justice Precinct 1 and a member of the Republican party or a person who is registered as no party preference or independent as the party preference or who is registered with a political party that is not qualified for representation on the ballot, hereby nominate Stephen St.Clair who resides at 60 W. Stone Loop in the county of Pima for the party nomination for the office of Constable JP 1 to be voted at the primary election to be held August 30, 2016 as representing the principles of such party, and I hereby declare that I am qualified to vote for this office and that I have not signed, and will not sign, any nomination petition for more persons than the number of candidates necessary to fill such office at the next ensuing election. I further declare that if I choose to use a post office box address on this petition, my residence address has not changed since I last reported it to the county recorder for purposes of updating my voter registration file.

Signature	Printed name	Actual residence address, description of place of residence or Arizona post office box address, city or town	Date of signing
1.	Diane Rose	11230 N. Eagle Landing PL. Oro Valley, AZ 85737	5/27/16
2.	Kurt West	1030 W Sqwawbush Ct Tucson AZ 85737	5/27/16
3.	Don H. Cox	1065 W Sqwawbush Oro Valley, AZ 85737	5/27/16
4.	Zahara Davidowitz	1077 W. Sqwawbush Ct Oro Valley, AZ 85737	5/27/16
5.	JOHN SCOTT SIDES	1043 W. Bright Pine Ct Oro Valley, AZ 85737	5/27/16
6.	Adrienne Weede	11402 N Ingot Loop Oro Valley, AZ 85737	5/27/16
7.	Tom Weede	11402 N. Ingot Loop Oro Valley, AZ 85737	5/27/16
8.	TIM TULIN	11425 N Ingot Loop OV AZ 85737	5/27/16
9.	DARRELL D. MURRAY	11432 N. Ingot Loop Oro Valley AZ 85737	5/27/16
10.	Zoral Johnson	11450 N. Ingot Loop ORO Valley AZ 85737	5/27/16

Secretary of State, Revised 7/17/2012

26

Instructions for Circulators

1. All petitions shall be signed by circulator.
2. Circulator is not required to be a resident of this state but otherwise must be qualified to register to vote in this state and, if not a resident of this state, shall register as a circulator with the secretary of state.
3. Circulator's name shall be typed or printed under the circulator's signature.
4. Circulator's actual residence address or, if no street address, a description of residence location shall be included on the petition.

I, STEPHEN STUNZ a person who is not required to be a resident of this state but who is otherwise qualified to register to
(Printed Name)

vote in the county of PIMA in the state of Arizona, hereby verify that each of the names on the petition was signed in my presence on the date indicated; that in my belief each signer was a qualified elector who resides at the address given as their residence on the date indicated. I further verify that each signer is a member of the party from which the candidate is seeking nomination, or the signer is a member of a political party that is not entitled to continued representation on the ballot, or the signer is registered as independent or no party preferred.

S.T.S.
Signature of Circulator

STEPHEN STUNZ
Typed or Printed Name of Circulator

60 W. STONE Loop #415
Circulator's Actual Residence Address
(If no street address, a description of residence location shall be included on the petition)

TUCSON 85704
City or Town and Zip Code

06'01'16 PM01:17 RCVD PCODE

12

Put optional photo here

Partisan Nomination Petition

I, the undersigned, a qualified elector of the county of Pima, state of Arizona, and of (here name political division or district from which the nomination is sought) Justice Precinct 1, and a member of the Republican party or a person who is registered as no party preference or independent as the party preference or who is registered with a political party that is not qualified for representation on the ballot, hereby nominate Stephen St.Clair who resides at 60 W. Stone Loop in the county of Pima for the party nomination for the office of Constable JP 1 to be voted at the primary election to be held August 30, 2016 as representing the principles of such party, and I hereby declare that I am qualified to vote for this office and that I have not signed, and will not sign, any nomination petition for more persons than the number of candidates necessary to fill such office at the next ensuing election. I further declare that if I choose to use a post office box address on this petition, my residence address has not changed since I last reported it to the county recorder for purposes of updating my voter registration file.

	Signature	Printed name	Actual residence address, description of place of residence or Arizona post office box address, city or town	Date of signing
1.		Gregory Lajiness	11361 N. Scioto Ave Tucson, AZ 85737	5-21-16
2.	Southall	Audra Southall	11381 N. Scioto, OV 85737	5.21.16
3.	Jeanette Fast	Jeanette Fast	11556 N. Scioto Av OV 85737	5-21-16
4.	Diane Mosenheimer	Diane Mosenheimer	11541 N. Palmetto Dunes, Oro V. 85737	5-21-16
5.		MARK LOMAS	11351 N PALMETTO DUNES OV 85737	5/21/16
6.		BURTON D. JORDAN	11320 N. PALMETTO DUNES AVE ORO VALLEY AZ 85737	5/21/16
7.	Patricia A Myers	Patricia A Myers	11598 N. Scioto Av. Oro Valley 85737	5/21/16
8.		JEFF LOMACKA	11253 N. COPPER SPRING PLACE, ORO VALLEY, AZ 85737	5/27/16
9.		HANS F. GERES	11296 N. COPPER SPRING TRAIL ORO VALLEY, AZ 85737	5-27-16
10.	R Leone	RON LEONE	11376 COPPER SPRING TRL ORO VALLEY 85737	5.27.16

Secretary of State, Revised 7/17/2012

Instructions for Circulators

1. All petitions shall be signed by circulator.
2. Circulator is not required to be a resident of this state but otherwise must be qualified to register to vote in this state and, if not a resident of this state, shall register as a circulator with the secretary of state.
3. Circulator's name shall be typed or printed under the circulator's signature.
4. Circulator's actual residence address or, if no street address, a description of residence location shall be included on the petition.

I, STEPHEN ST. CLAIR a person who is not required to be a resident of this state but who is otherwise qualified to register to
(Printed Name)

vote in the county of PIMA, in the state of Arizona, hereby verify that each of the names on the petition was signed in my presence on the date indicated; that in my belief each signer was a qualified elector who resides at the address given as their residence on the date indicated. I further verify that each signer is a member of the party from which the candidate is seeking nomination, or the signer is a member of a political party that is not entitled to continued representation on the ballot, or the signer is registered as independent or no party preferred.

S. St. C.
Signature of Circulator

STEPHEN ST. CLAIR
Typed or Printed Name of Circulator

60 W. STONE Loop #415
Circulator's Actual Residence Address
(If no street address, a description of residence location shall be included on the petition)

TUCSON 85704
City or Town and Zip Code

06'01'16PM01:17RCVD PCODE

Put optional photo here

Partisan Nomination Petition

I, the undersigned, a qualified elector of the county of Pima, state of Arizona, and of (here name political division or district from which the nomination is sought) Justice Precinct 1 and a member of the Republican party or a person who is registered as no party preference or independent as the party preference or who is registered with a political party that is not qualified for representation on the ballot, hereby nominate Stephen St.Clair who resides at 60 W. Stone Loop in the county of Pima for the party nomination for the office of Constable JP 1 to be voted at the primary election to be held August 30, 2016 as representing the principles of such party, and I hereby declare that I am qualified to vote for this office and that I have not signed, and will not sign, any nomination petition for more persons than the number of candidates necessary to fill such office at the next ensuing election. I further declare that if I choose to use a post office box address on this petition, my residence address has not changed since I last reported it to the county recorder for purposes of updating my voter registration file.

	Signature	Printed name	Actual residence address, description of place of residence or Arizona post office box address, city or town	Date of signing
1.			11787 N. Mt. Tucson, AZ 85737	5/27/16
2.		John K.	11721 N. Mt Meadow Pl. 85737	5/27/16
3.		Dook	11330 N. Mt. Meadow Pl 85737	5/27/16
4.		Lee Virgines	11339 N. Gray Boulder Ct 85737	5-27-16
5.		Jami Ferrara	11347 N Gray Boulder Ct 85737	5/27/16
6.		D. Ferrara	11347 N. Gray Boulder Ct 85737	5/27/16
7.		Catherine Priest	11371 N. Gray Boulder Ct 85737	5/28/16
8.		Bobby Priest	11371 N. Gray Boulder CT 85737	5/28/16
9.		CRAIG PRIEST	8125 N. GIBRALTAR DR 85704	5/28/16
10.		Shannon Priest	8125 N. Gibraltar Dr. 85704	5-28-16

Secretary of State, Revised 7/17/2012

28

Instructions for Circulators

1. All petitions shall be signed by circulator.
2. Circulator is not required to be a resident of this state but otherwise must be qualified to register to vote in this state and, if not a resident of this state, shall register as a circulator with the secretary of state.
3. Circulator's name shall be typed or printed under the circulator's signature.
4. Circulator's actual residence address or, if no street address, a description of residence location shall be included on the petition.

I, STEPHEN ST. CLAIR a person who is not required to be a resident of this state but who is otherwise qualified to register to
(Printed Name)

vote in the county of PIMA, in the state of Arizona, hereby verify that each of the names on the petition was signed in my presence on the date indicated; that in my belief each signer was a qualified elector who resides at the address given as their residence on the date indicated. I further verify that each signer is a member of the party from which the candidate is seeking nomination, or the signer is a member of a political party that is not entitled to continued representation on the ballot, or the signer is registered as independent or no party preferred.

Signature of Circulator

STEPHEN ST. CLAIR
Typed or Printed Name of Circulator

60 E. RIO NUS LOOP #415
Circulator's Actual Residence Address
(If no street address, a description of residence location shall be included on the petition)

TUCSON 85704
City or Town and Zip Code

06 01'16 PM01:18 RCVD PCODE

Put optional photo here

Partisan Nomination Petition

I, the undersigned, a qualified elector of the county of Pima, state of Arizona, and of (here name political division or district from which the nomination is sought) Justice Precinct 1 and a member of the Republican party or a person who is registered as no party preference or independent as the party preference or who is registered with a political party that is not qualified for representation on the ballot, hereby nominate Stephen St.Clair who resides at 60 W. Stone Loop in the county of Pima for the party nomination for the office of Constable JP 1 to be voted at the primary election to be held August 30, 2016 as representing the principles of such party, and I hereby declare that I am qualified to vote for this office and that I have not signed, and will not sign, any nomination petition for more persons than the number of candidates necessary to fill such office at the next ensuing election. I further declare that if I choose to use a post office box address on this petition, my residence address has not changed since I last reported it to the county recorder for purposes of updating my voter registration file.

Signature	Printed name	Actual residence address, description of place of residence or Arizona post office box address, city or town	Date of signing
1.	Jo-Ann G. Bronson	8105 N. Rancho Catalina Ave. Oro Valley AZ	5-28-16
2.	Kimberly Kevershan	8571 N. Riviera Dr. Oro Valley AZ 85704	5-28-16
3.	Ronald B. Bronson	8105 N. Rancho Catalina Ave. Oro Valley, AZ 85704-7233	5.28.16
4.	Kelli S Pena	11376 N Gray Boulder Ct Oro Valley AZ 85737	5-28-16
5.	Kathy Beattie	11368 N Gray Boulder Ct Oro Valley, AZ 85737	5-28-16
6.	Carla Ward	11354 N. Old Ram Ct. 85737	5/28/16
7.	Harvey Ward Jr	11354 N Old Ram Ct Tucson AZ 85737	5/28/16
8.			
9.	Mack A Piotrowski	11365 N Old Ram Ct Tucson 85737	5/28/16
10.	Neal Faulstich	2498 E Stone Stable DR Oro Valle. 85737	5/28/16

Secretary of State, Revised 7/17/2012

29

Instructions for Circulators

1. All petitions shall be signed by circulator.
2. Circulator is not required to be a resident of this state but otherwise must be qualified to register to vote in this state and, if not a resident of this state, shall register as a circulator with the secretary of state.
3. Circulator's name shall be typed or printed under the circulator's signature.
4. Circulator's actual residence address or, if no street address, a description of residence location shall be included on the petition.

I, STEVEN STELLA (Printed Name) a person who is not required to be a resident of this state but who is otherwise qualified to register to vote in the county of PIMA, in the state of Arizona, hereby verify that each of the names on the petition was signed in my presence on the date indicated; that in my belief each signer was a qualified elector who resides at the address given as their residence on the date indicated. I further verify that each signer is a member of the party from which the candidate is seeking nomination, or the signer is a member of a political party that is not entitled to continued representation on the ballot, or the signer is registered as independent or no party preferred.

06 01 '16 PM 01:18 RCVD PCDE

Signature of Circulator

STEPHEN STELLA
Typed or Printed Name of Circulator

60 W STONE Loop #415
Circulator's Actual Residence Address
(If no street address, a description of residence location shall be included on the petition)

TUCSON, 85704
City or Town and Zip Code

Put optional photo here

Partisan Nomination Petition

I, the undersigned, a qualified elector of the county of Pima, state of Arizona, and of (here name political division or district from which the nomination is sought) Justice Precinct 1 and a member of the Republican party or a person who is registered as no party preference or independent as the party preference or who is registered with a political party that is not qualified for representation on the ballot, hereby nominate Stephen St.Clair who resides at 60 W. Stone Loop in the county of Pima for the party nomination for the office of Constable JP 1 to be voted at the primary election to be held August 30, 2016 as representing the principles of such party, and I hereby declare that I am qualified to vote for this office and that I have not signed, and will not sign, any nomination petition for more persons than the number of candidates necessary to fill such office at the next ensuing election. I further declare that if I choose to use a post office box address on this petition, my residence address has not changed since I last reported it to the county recorder for purposes of updating my voter registration file.

	Signature	Printed name	Actual residence address, description of place of residence or Arizona post office box address, city or town	Date of signing
1.	Heidi Crosby	Heidi Crosby	11321 N. Seven Falls Dr. Oro Valley	5/29/16
2.	David Krawcheck	David Krawcheck	11331 N Seven Falls Dr Oro Valley AZ 85737	5/29/16
3.	JAMES LEST	James Lest	11361 N SEVEN FALLS DR ORO VALLEY AZ 85737	5/29/16
4.		Ignacio W. Nuñez	1227 W. Sunset Point Pl.	05/29/16
5.			11562 N. Eagle Pk Dr 85737	5/24/16
6.	Lani Clark	LANI CLARK	11561 N. Eagle Pk Dr. 85737	5/29/16
7.	Ruth M. Baita	Ruth M. Baita	11544 N. Eagle Peak Dr. 85737 Oro Valley	5/29/16
8.	Robert L. Guth	Robert L. Guth	11492 N Eagle Peak Dr 85737 Oro Valley	5/29/16
9.	Suzanne R Guth	Suzanne R Guth	11492 N Eagle Peak Dr 85737 Oro Valley	5/29/16
10.	Mary L Couture	Mary L Couture	8440 N. Wanda Rd 85704 Tucson	5/30/16

30

Instructions for Circulators

1. All petitions shall be signed by circulator.
2. Circulator is not required to be a resident of this state but otherwise must be qualified to register to vote in this state and, if not a resident of this state, shall register as a circulator with the secretary of state.
3. Circulator's name shall be typed or printed under the circulator's signature.
4. Circulator's actual residence address or, if no street address, a description of residence location shall be included on the petition.

I, STEPHEN ECLAIR (Printed Name) a person who is not required to be a resident of this state but who is otherwise qualified to register to vote in the county of PIMA, in the state of Arizona, hereby verify that each of the names on the petition was signed in my presence on the date indicated; that in my belief each signer was a qualified elector who resides at the address given as their residence on the date indicated. I further verify that each signer is a member of the party from which the candidate is seeking nomination, or the signer is a member of a political party that is not entitled to continued representation on the ballot, or the signer is registered as independent or no party preferred.

S.E.

Signature of Circulator

STEPHEN ECLAIR

Typed or Printed Name of Circulator

60 W. STONE Coop #415

Circulator's Actual Residence Address
(If no street address, a description of residence location shall be included on the petition)

TUCSON 85704

City or Town and Zip Code

05'01'16 PM01:18 RCVD PCODE

Put optional photo here

Partisan Nomination Petition

I, the undersigned, a qualified elector of the county of Pima, state of Arizona, and of (here name political division or district from which the nomination is sought) Justice Precinct 1 and a member of the Republican party or a person who is registered as no party preference or independent as the party preference or who is registered with a political party that is not qualified for representation on the ballot, hereby nominate Stephen St.Clair who resides at 60 W. Stone Loop in the county of Pima for the party nomination for the office of Constable JP 1 to be voted at the primary election to be held August 30, 2016 as representing the principles of such party, and I hereby declare that I am qualified to vote for this office and that I have not signed, and will not sign, any nomination petition for more persons than the number of candidates necessary to fill such office at the next ensuing election. I further declare that if I choose to use a post office box address on this petition, my residence address has not changed since I last reported it to the county recorder for purposes of updating my voter registration file.

Signature	Printed name	Actual residence address, description of place of residence or Arizona post office box address, city or town	Date of signing
1. M. Monter	MARVIN MONTER	11321 N. CANADA CREEK DRIVE, OV 85737	5/29/16
2. Kathleen Monter	Kathleen Monter	11321 N. Canada Creek Dr. O.V. 85737	5/29/16
3. Barbara Kane	Barbara Kane	1393 W. Weeping Wash Way, Tucson AZ 85737	5-29-16
4. David B K	David Kane	1393 w. Weeping wash way Tucson AZ	5-29-16
5.	Joshua Bucky	8582 N Deer Valley Dr Tucson AZ 85742	5-29
6. Dixie Mosey	Dixie Mosey	1237 West Weeping Wash Way ON 85737	5-29-16
7. Tommy Wahl	Tommy Wahl	11259 N Seven Falls Dr Tucson AZ	5-29-16
8. William Jay Stewart	William J.A Stewart	11290 N Seven Falls Dr ON 85737	5/29/16
9.	Josh Bucky	11321 N. Seven Falls Dr. ON 85737	5/29/16
10. David Hargrove	David Hargrove	10750 N. Summer Moon Pl ON 85737	5-29-16

Secretary of State, Revised 7/17/2012

Instructions for Circulators

1. All petitions shall be signed by circulator.
2. Circulator is not required to be a resident of this state but otherwise must be qualified to register to vote in this state and, if not a resident of this state, shall register as a circulator with the secretary of state.
3. Circulator's name shall be typed or printed under the circulator's signature.
4. Circulator's actual residence address or, if no street address, a description of residence location shall be included on the petition.

I, STEPHEN STOLL a person who is not required to be a resident of this state but who is otherwise qualified to register to
(Printed Name)

vote in the county of PIMA, in the state of Arizona, hereby verify that each of the names on the petition was signed in my presence on the date indicated; that in my belief each signer was a qualified elector who resides at the address given as their residence on the date indicated. I further verify that each signer is a member of the party from which the candidate is seeking nomination, or the signer is a member of a political party that is not entitled to continued representation on the ballot, or the signer is registered as independent or no party preferred.

S. Stoll
Signature of Circulator

STEPHEN STOLL
Typed or Printed Name of Circulator

60 W. STONE Loop #405
Circulator's Actual Residence Address
(If no street address, a description of residence location shall be included on the petition)

TUCSON 85704
City or Town and Zip Code

06'16 PM 01:18 RCVD PCDE

1C

Put optional photo here

Partisan Nomination Petition

I, the undersigned, a qualified elector of the county of Pima, state of Arizona, and of (here name political division or district from which the nomination is sought) Justice Precinct 1 and a member of the Republican party or a person who is registered as no party preference or independent as the party preference or who is registered with a political party that is not qualified for representation on the ballot, hereby nominate Stephen St.Clair who resides at 60 W. Stone Loop in the county of Pima for the party nomination for the office of Constable JP 1 to be voted at the primary election to be held August 30, 2016 as representing the principles of such party, and I hereby declare that I am qualified to vote for this office and that I have not signed, and will not sign, any nomination petition for more persons than the number of candidates necessary to fill such office at the next ensuing election. I further declare that if I choose to use a post office box address on this petition, my residence address has not changed since I last reported it to the county recorder for purposes of updating my voter registration file.

Signature	Printed name	Actual residence address, description of place of residence or Arizona post office box address, city or town	Date of signing
1. Dereck Thomas	Dereck Thomas	2581 W. Dolbrook Way	5/29/16
2. Garren Ramirez	Garren Ramirez	2446 E. Stone Stable Dr.	5-28-16
3. Dryan Reese	Dryan Reese	11301 N Silver Pheasant Oro Valley 85737	5-29-16
4. Felicia Reese	Felicia Reese	11301 N Silver Pheasant Oro Valley 85737	5/29/16
5. Seth Knowlton	[illegible]	11396 N Silver Pheasant Loop 85737	5/29/16
6. Suzanne Higgins	Suzanne Higgins	11399 N. Silver Pheasant Loop OV 85737	5/29/16
7. [illegible]	Stephanie Benzenhoefer	11405 N. Silver Pheasant Loop 85737	5/29/16
8. [illegible]	Emily Pearson	↓	5/29/16
9. Judith L. David	Judith L. David	1370 W. Canada Creek Place	5/29/16
10. Artemisa Gonzales	Artemisa Gonzales	11391 N. Cañada Creek Dr. Oro Valley, Az 85737	5/29/16

Secretary of State, Revised 7/17/2012

32

Instructions for Circulators

1. All petitions shall be signed by circulator.
2. Circulator is not required to be a resident of this state but otherwise must be qualified to register to vote in this state and, if not a resident of this state, shall register as a circulator with the secretary of state.
3. Circulator's name shall be typed or printed under the circulator's signature.
4. Circulator's actual residence address or, if no street address, a description of residence location shall be included on the petition.

I, STEPHEN STOLLER a person who is not required to be a resident of this state but who is otherwise qualified to register to
(Printed Name)

vote in the county of PIMA, in the state of Arizona, hereby verify that each of the names on the petition was signed in my presence on the date indicated; that in my belief each signer was a qualified elector who resides at the address given as their residence on the date indicated. I further verify that each signer is a member of the party from which the candidate is seeking nomination, or the signer is a member of a political party that is not entitled to continued representation on the ballot, or the signer is registered as independent or no party preferred.

S. Stoller
Signature of Circulator

STEPHEN STOLLER
Typed or Printed Name of Circulator

60 W STONE Loop #415
Circulator's Actual Residence Address
(If no street address, a description of residence location shall be included on the petition)

TUCSON 85704
City or Town and Zip Code

05 01'16 PM01:18 RCVD PCODE

Put optional photo here

Partisan Nomination Petition

I, the undersigned, a qualified elector of the county of Pima, state of Arizona, and of (here name political division or district from which the nomination is sought) Justice Precinct 1 and a member of the Republican party or a person who is registered as no party preference or independent as the party preference or who is registered with a political party that is not qualified for representation on the ballot, hereby nominate Stephen St.Clair who resides at 60 W. Stone Loop in the county of Pima for the party nomination for the office of Constable JP 1 to be voted at the primary election to be held August 30, 2016 as representing the principles of such party, and I hereby declare that I am qualified to vote for this office and that I have not signed, and will not sign, any nomination petition for more persons than the number of candidates necessary to fill such office at the next ensuing election. I further declare that if I choose to use a post office box address on this petition, my residence address has not changed since I last reported it to the county recorder for purposes of updating my voter registration file.

	Signature	Printed name	Actual residence address, description of place of residence or Arizona post office box address, city or town	Date of signing
		SAWFORD LESTER		
1.		SANFORD Lester	6285 N NIRVANA PL TUCSON 85750	5/6/16
2.		Lester L. Walker	5826 E. Edison St. Tucson Az	5/31/16
3.	Susan J. Harwood	SUSAN J. HARWOOD	6371 N. CANADA DEL ORO, TUCSON, AZ 85750	5/31/16
4.	Joseph W Dockery	JOSEPH W. DOCKERY	5252 N. CORONADO DR TUCSON, AZ 85750	5/31/16
5.	Rita Watkins	RITA WATKINS	4635 E. CANADA ROSA TSN 85718	5/31/16
6.	Vanessa L Devine	Vanessa L. Devine	4803 E. Bermuda 85712	5/31/16
7.	Barbara Schuster	Barbara Schuster	4875 N. Territory Loop 85750	5/31/16
8.				5/31/16
9.	Starr Turner	STARR TURNER	3555 E. Thimble Peak Pl 85718	31 May 16
10.	Francis S Shibuya	FRANCIS S. SHIBUYA	6101 E Calle Ojos Verdes 85750	31 May 16

Secretary of State, Revised 7/17/2012

Instructions for Circulators

1. All petitions shall be signed by circulator.
2. Circulator is not required to be a resident of this state but otherwise must be qualified to register to vote in this state and, if not a resident of this state, shall register as a circulator with the secretary of state.
3. Circulator's name shall be typed or printed under the circulator's signature.
4. Circulator's actual residence address or, if no street address, a description of residence location shall be included on the petition.

I, STEPHEN ST.CLAIR a person who is not required to be a resident of this state but who is otherwise qualified to register to
(Printed Name)

vote in the county of PIMA, in the state of Arizona, hereby verify that each of the names on the petition was signed in my presence on the date indicated; that in my belief each signer was a qualified elector who resides at the address given as their residence on the date indicated. I further verify that each signer is a member of the party from which the candidate is seeking nomination, or the signer is a member of a political party that is not entitled to continued representation on the ballot, or the signer is registered as independent or no party preferred.

06 01'16 PM01:18 RCVD PCODE

Signature of Circulator

STEPHEN ST.CLAIR
Typed or Printed Name of Circulator

60 W. STONE Loop #415
Circulator's Actual Residence Address
(If no street address, a description of residence location shall be included on the petition)

TUCSON 85704
City or Town and Zip Code

Put optional photo here

Partisan Nomination Petition

I, the undersigned, a qualified elector of the county of Pima, state of Arizona, and of (here name political division or district from which the nomination is sought) Justice Precinct 1 and a member of the Republican party or a person who is registered as no party preference or independent as the party preference or who is registered with a political party that is not qualified for representation on the ballot, hereby nominate Stephen St.Clair who resides at 60 W. Stone Loop in the county of Pima for the party nomination for the office of Constable JP 1 to be voted at the primary election to be held August 30, 2016 as representing the principles of such party, and I hereby declare that I am qualified to vote for this office and that I have not signed, and will not sign, any nomination petition for more persons than the number of candidates necessary to fill such office at the next ensuing election. I further declare that if I choose to use a post office box address on this petition, my residence address has not changed since I last reported it to the county recorder for purposes of updating my voter registration file.

Signature	Printed name	Actual residence address, description of place of residence or Arizona post office box address, city or town	Date of signing
1.	Chris Willis	8341 E Sandstone Dr Tucson AZ 85750	3/22/16
2.	Shanna Blair	960 N. Caribe Ave Tucson, AZ 85710	3/22/16
3.	Scot Lutton	5645 E. Paseo Cimarron Tucson, AZ 85750	3/22/16
4.	Mary Lu Call	5280 N. Sabino Dr. Tucson, AZ 85750	3/22/16
5.	Jayne Rogers	5780 N Barrusca Ave Tucson AZ 85750	3/22/16
6.	James Wadsworth	6126 E Paseo Ventoso Tucson, AZ 85750	3/22/16
7.	Tylene Good	4880 N. Sabino Canyon Rd #4120 Tucson, AZ 85750	3-22-16
8.	John J. Rencsar	5491 N. Stonehouse Pl. Tucson AZ 85750	3/22/16
9.	Jill Wadsworth	6126 E Pas. Ventoso Tucson, AZ 85750	3/22/16
10.	Paul C. Hanson	6872 E. DESERT WIND CT TUCSON, AZ 85750	3/22/16

Secretary of State, Revised 7/17/2012

Instructions for Circulators

1. All petitions shall be signed by circulator.
2. Circulator is not required to be a resident of this state but otherwise must be qualified to register to vote in this state and, if not a resident of this state, shall register as a circulator with the secretary of state.
3. Circulator's name shall be typed or printed under the circulator's signature.
4. Circulator's actual residence address or, if no street address, a description of residence location shall be included on the petition.

I, STEPHEN ST.CLAIR a person who is not required to be a resident of this state but who is otherwise qualified to register to
(Printed Name)

vote in the county of PIMA, in the state of Arizona, hereby verify that each of the names on the petition was signed in my presence on the date indicated; that in my belief each signer was a qualified elector who resides at the address given as their residence on the date indicated. I further verify that each signer is a member of the party from which the candidate is seeking nomination, or the signer is a member of a political party that is not entitled to continued representation on the ballot, or the signer is registered as independent or no party preferred.

S.J.C
Signature of Circulator

STEPHEN ST.CLAIR
Typed or Printed Name of Circulator

60 W. STONE LOOP #415
Circulator's Actual Residence Address
(If no street address, a description of residence location shall be included on the petition)

TUCSON 85704
City or Town and Zip Code

06 01 '16 PM 01:18 RCVD PCODE

Put optional photo here

Partisan Nomination Petition

I, the undersigned, a qualified elector of the county of Pima, state of Arizona, and of (here name political division or district from which the nomination is sought) Justice Precinct 1 and a member of the Republican party or a person who is registered as no party preference or independent as the party preference or who is registered with a political party that is not qualified for representation on the ballot, hereby nominate Stephen St.Clair who resides at 60 W. Stone Loop in the county of Pima for the party nomination for the office of Constable JP 1 to be voted at the primary election to be held August 30, 2016 as representing the principles of such party, and I hereby declare that I am qualified to vote for this office and that I have not signed, and will not sign, any nomination petition for more persons than the number of candidates necessary to fill such office at the next ensuing election. I further declare that if I choose to use a post office box address on this petition, my residence address has not changed since I last reported it to the county recorder for purposes of updating my voter registration file.

Signature	Printed name	Actual residence address, description of place of residence or Arizona post office box address, city or town	Date of signing
1. Roger Lynds	ROGER LYNDS	5720 E PLACITA LAGRACIAS Tucson, AZ 85750	March 22 2016
2. [illegible]	Melissa Miller	5921 N. Moccasin Tr. Tucson 85750	3/22/16
3. Margo Evans	MARGO EVANS	7924 E. SABINO SUNRISE CIRCLE TUCSON, AZ. 85750	3/22/16
4. Connie Thomason	Connie Thomason	7600 E. Placita del Pajaro Tucson, Az. 85715	3/22/16
5. [illegible]	James TOOLEY	7010 E eagle pt PL Tucson Az 85750	3/22/16
6. [illegible]	Ch. Samahe	7321 E. [illegible] 85750	3/22/16
7. Maylene Sarama	Maylene Sarama	4121 Quail Canyon Dr. Tucson AZ 85750	3/22/16
8. [illegible]	Luke Combellick	4942 N Siesta Dr Tucson, AZ 85750	3/22/16
9. Kelly Relick	Kelly Relick	8580 E. Solar Pl Tucson AZ 85750	3/22/16
10. [illegible]	Melissa Hand	6615 E Placita Alhaja 85750	3/22/16

Secretary of State, Revised 7/17/2012

35

Instructions for Circulators

1. All petitions shall be signed by circulator.
2. Circulator is not required to be a resident of this state but otherwise must be qualified to register to vote in this state and, if not a resident of this state, shall register as a circulator with the secretary of state.
3. Circulator's name shall be typed or printed under the circulator's signature.
4. Circulator's actual residence address or, if no street address, a description of residence location shall be included on the petition.

I, STEPHEN ST.CLAIR a person who is not required to be a resident of this state but who is otherwise qualified to register to
(Printed Name)

vote in the county of PIMA, in the state of Arizona, hereby verify that each of the names on the petition was signed in my presence on the date indicated; that in my belief each signer was a qualified elector who resides at the address given as their residence on the date indicated. I further verify that each signer is a member of the party from which the candidate is seeking nomination, or the signer is a member of a political party that is not entitled to continued representation on the ballot, or the signer is registered as independent or no party preferred.

Signature of Circulator

STEPHEN ST.CLAIR
Typed or Printed Name of Circulator

60 W. STONE Coop # 415
Circulator's Actual Residence Address
(If no street address, a description of residence location shall be included on the petition)

TUCSON 85704
City or Town and Zip Code

05 01 '16 PM 01:18 RCVD PCDOE

Put optional photo here

Partisan Nomination Petition

I, the undersigned, a qualified elector of the county of Pima, state of Arizona, and of (here name political division or district from which the nomination is sought) Justice Precinct 1 and a member of the Republican party or a person who is registered as no party preference or independent as the party preference or who is registered with a political party that is not qualified for representation on the ballot, hereby nominate Stephen St.Clair who resides at 60 W. Stone Loop in the county of Pima for the party nomination for the office of Constable JP 1 to be voted at the primary election to be held August 30, 2016 as representing the principles of such party, and I hereby declare that I am qualified to vote for this office and that I have not signed, and will not sign, any nomination petition for more persons than the number of candidates necessary to fill such office at the next ensuing election. I further declare that if I choose to use a post office box address on this petition, my residence address has not changed since I last reported it to the county recorder for purposes of updating my voter registration file.

	Signature	Printed name	Actual residence address, description of place of residence or Arizona post office box address, city or town	Date of signing
	[redacted]	[redacted]		
1.		Kim Dale	5722 E. Pinelet 85750	3/21/16
2.		Alex Showalter	6532 E. Mantain Shadows Place	3/22/16
3.		Steven Shields	6431 N. Thimble Pass 85750	3/22/16
4.		Joel Estes	6631 E Cerro Otino Tucson, 85750	3/22/16
5.		Kerrie Berger	5725 E Paseo Cimarron Tucson 85750	3/22/16
6.		Franklin C. Fountain	6180 E. Placita de Fuego 85750	3/22/16
7.		Myles Hunsley	6135 E. Rancho Rd Tucson 85750	3/22/16
8.		Kathryn Lorriz	6357 Placita Atiza Tucson 85750	3-22-16
9.		Ryan Egan	6415 E Amethyst Ln. 85750	3/22/16
10.		Audrey Hoch-Olson	8260 E Sabino, Tucson, AZ 85750	3/22/16

Secretary of State, Revised 7/17/2012

36

Instructions for Circulators

1. All petitions shall be signed by circulator.
2. Circulator is not required to be a resident of this state but otherwise must be qualified to register to vote in this state and, if not a resident of this state, shall register as a circulator with the secretary of state.
3. Circulator's name shall be typed or printed under the circulator's signature.
4. Circulator's actual residence address or, if no street address, a description of residence location shall be included on the petition.

I, STEPHEN ST.CLAIR a person who is not required to be a resident of this state but who is otherwise qualified to register to
(Printed Name)

vote in the county of PIMA, in the state of Arizona, hereby verify that each of the names on the petition was signed in my presence on the date indicated; that in my belief each signer was a qualified elector who resides at the address given as their residence on the date indicated. I further verify that each signer is a member of the party from which the candidate is seeking nomination, or the signer is a member of a political party that is not entitled to continued representation on the ballot, or the signer is registered as independent or no party preferred.

S.St.C
Signature of Circulator

STEPHEN ST.CLAIR
Typed or Printed Name of Circulator

60 W. STONE LOOP #415
Circulator's Actual Residence Address
(If no street address, a description of residence location shall be included on the petition)

TUCSON AZ 85704
City or Town and Zip Code

06 01'16 PM01:18 RCVD PCODE

10

Put optional photo here

Partisan Nomination Petition

I, the undersigned, a qualified elector of the county of Pima, state of Arizona, and of (here name political division or district from which the nomination is sought) Justice Precinct 1 and a member of the Republican party or a person who is registered as no party preference or independent as the party preference or who is registered with a political party that is not qualified for representation on the ballot, hereby nominate Stephen St.Clair who resides at 60 W. Stone Loop in the county of Pima for the party nomination for the office of Constable JP 1 to be voted at the primary election to be held August 30, 2016 as representing the principles of such party, and I hereby declare that I am qualified to vote for this office and that I have not signed, and will not sign, any nomination petition for more persons than the number of candidates necessary to fill such office at the next ensuing election. I further declare that if I choose to use a post office box address on this petition, my residence address has not changed since I last reported it to the county recorder for purposes of updating my voter registration file.

Signature	Printed name	Actual residence address, description of place of residence or Arizona post office box address, city or town	Date of signing
C			
1.	Judy Healam	5600 N Indian Tr 85750	3/22/16
2.	Margie Kersey	8541 E. Solar Place 85750	3/22/16
3.	Wicsen Carpenter	5005 N Hidden Vly Dr 85750	3/22/16
4.	IRA ZANN	IRA ZANN	3/22/16
5.	PATRICK ZANN	PATRICK	3/22/16
6.	John Lundering	John Lundering 5855 N Kolb Rd unit 4101 Tuc 85750	3/22/16
7.	Karen Bouill	Karen Bouill 4880 N Sabino Canyon Rd. 85750	3-22-16
8.	Charles Waggoner	CHARLES R. WAGGONER 6761 E. RESORT VIEW PLACE 85750	3-22-16
9.	Susan Waggoner	SUSAN WAGGONER 6761 E. RESORT VIEW PLACE 85750	3-22-16
10.	Lee A. Cauble	Lee A. Cauble 7320 E. W. Kieup Cr 85750	3-22-16

Secretary of State, Revised 7/17/2012

37

Instructions for Circulators

1. All petitions shall be signed by circulator.
2. Circulator is not required to be a resident of this state but otherwise must be qualified to register to vote in this state and, if not a resident of this state, shall register as a circulator with the secretary of state.
3. Circulator's name shall be typed or printed under the circulator's signature.
4. Circulator's actual residence address or, if no street address, a description of residence location shall be included on the petition.

I, STEPHEN ST.CLAIR a person who is not required to be a resident of this state but who is otherwise qualified to register to
(Printed Name)

vote in the county of PIMA, in the state of Arizona, hereby verify that each of the names on the petition was signed in my presence on the date indicated; that in my belief each signer was a qualified elector who resides at the address given as their residence on the date indicated. I further verify that each signer is a member of the party from which the candidate is seeking nomination, or the signer is a member of a political party that is not entitled to continued representation on the ballot, or the signer is registered as independent or no party preferred.

Signature of Circulator

STEPHEN ST.CLAIR
Typed or Printed Name of Circulator

60 W. STONE LOOP #415
Circulator's Actual Residence Address
(If no street address, a description of residence location shall be included on the petition)

TUCSON 85704
City or Town and Zip Code

06'01'16PM01:18RCVD PCODE

Put optional photo here

Partisan Nomination Petition

I, the undersigned, a qualified elector of the county of Pima, state of Arizona, and of (here name political division or district from which the nomination is sought) Justice Precinct 1 and a member of the Republican party or a person who is registered as no party preference or independent as the party preference or who is registered with a political party that is not qualified for representation on the ballot, hereby nominate Stephen St.Clair who resides at 80 W. Stone Loop in the county of Pima for the party nomination for the office of Constable JP 1 to be voted at the primary election to be held August 30, 2016 as representing the principles of such party, and I hereby declare that I am qualified to vote for this office and that I have not signed, and will not sign, any nomination petition for more persons than the number of candidates necessary to fill such office at the next ensuing election. I further declare that if I choose to use a post office box address on this petition, my residence address has not changed since I last reported it to the county recorder for purposes of updating my voter registration file.

	Signature	Printed name	Actual residence address, description of place of residence or Arizona post office box address, city or town	Date of signing
1.		SUZANNE ZONNEVELD	5751 N. KOLB RD. #8104, TUCSON, AZ	3/22/16
2.		[illegible]	5615 N CAMINO DE LA FAMILIA TUCSON 85750	3/22/16
3.		Judy Smedes	7154 E Grey Fox LN Tucson AZ 85750	3-22-16
4.		Melanie Morgan	6222 E Paseo Ventoso 85750	3/22/16
5.		Timothy Shields	6431 N. Thimble Pass 85750	3/22/16 85750
6.		Cyndia Claypoole	5851 E. Placita de la Lucrencia	Tucson 3/22/16 85750
7.		June Clements	8220 E Moonstone Dr Tucson 85750	3/22/16
8.		Barbara Vargas	6070 N. Calle Matamoros 85750	3-22-16
9.		Jonathan Brohm	6048 N Indian Trail Tucson, AZ 85750	3/22/16
10.		MATTHEW C. NANCE	8037 E. Coronado Rd., Tucson 85750 AZ	3/22/16

Secretary of State, Revised 7/17/2012

38

Instructions for Circulators

1. All petitions shall be signed by circulator.
2. Circulator is not required to be a resident of this state but otherwise must be qualified to register to vote in this state and, if not a resident of this state, shall register as a circulator with the secretary of state.
3. Circulator's name shall be typed or printed under the circulator's signature.
4. Circulator's actual residence address or, if no street address, a description of residence location shall be included on the petition.

I, STEPHEN ST.CLAIR (Printed Name) a person who is not required to be a resident of this state but who is otherwise qualified to register to vote in the county of PIMA, in the state of Arizona, hereby verify that each of the names on the petition was signed in my presence on the date indicated; that in my belief each signer was a qualified elector who resides at the address given as their residence on the date indicated. I further verify that each signer is a member of the party from which the candidate is seeking nomination, or the signer is a member of a political party that is not entitled to continued representation on the ballot, or the signer is registered as independent or no party preferred.

S T. C

Signature of Circulator

STEPHEN ST.CLAIR

Typed or Printed Name of Circulator

60 W. STONE Loop #415

Circulator's Actual Residence Address
(If no street address, a description of residence location shall be included on the petition)

TUCSON 85704

City or Town and Zip Code

05 01'15 PM01:18 RCVD PCODE

Secretary of State, Revised 7/17/2012

10

Put optional photo here

Partisan Nomination Petition

I, the undersigned, a qualified elector of the county of Pima, state of Arizona, and of (here name political division or district from which the nomination is sought) Justice Precinct 1 and a member of the Republican party or a person who is registered as no party preference or independent as the party preference or who is registered with a political party that is not qualified for representation on the ballot, hereby nominate Stephen St.Clair who resides at 60 W. Stone Loop in the county of Pima for the party nomination for the office of Constable JP 1 to be voted at the primary election to be held August 30, 2016 as representing the principles of such party, and I hereby declare that I am qualified to vote for this office and that I have not signed, and will not sign, any nomination petition for more persons than the number of candidates necessary to fill such office at the next ensuing election. I further declare that if I choose to use a post office box address on this petition, my residence address has not changed since I last reported it to the county recorder for purposes of updating my voter registration file.

Signature	Printed name	Actual residence address, description of place of residence or Arizona post office box address, city or town	Date of signing
1.	Hurd Baruch	6570 E. Ventana Crest Pl.	3/22/16
2.	Nancy S. Cimmino	6175 E. Avenida De Chaparron 85750	3/22/16
3.	Jay Hirsch	5420 N. Airway Dr. 85750 Tucson	3/22/16
4.	James H. Holmberg	5800 E. Placita Rocosa 85750	3/22/16
5.	Mary Baber	6461 N. Placita Reposa 85750	3/22/16
6.	Elson E. Stannard Jr	5140 N. Moonstone Dr 85750	3/22/16
7.	JAMES R SMITH	7745 ERDAHL RD	3/22/16
8.	Stephany Keith	4460 N. Tourmaline Pl. 85750	3/22/16
9.	[illegible]	4650 N [illegible] 85750	3/22/16
10.	Lynn F Wilcox	6477 E Paseo Otono	3/22/16

Secretary of State, Revised 7/17/2012

39

Instructions for Circulators

1. All petitions shall be signed by circulator.
2. Circulator is not required to be a resident of this state but otherwise must be qualified to register to vote in this state and, if not a resident of this state, shall register as a circulator with the secretary of state.
3. Circulator's name shall be typed or printed under the circulator's signature.
4. Circulator's actual residence address or, if no street address, a description of residence location shall be included on the petition.

I, STEPHEN ST.CLAIR a person who is not required to be a resident of this state but who is otherwise qualified to register to
(Printed Name)

vote in the county of PIMA, in the state of Arizona, hereby verify that each of the names on the petition was signed in my presence on the date indicated; that in my belief each signer was a qualified elector who resides at the address given as their residence on the date indicated. I further verify that each signer is a member of the party from which the candidate is seeking nomination, or the signer is a member of a political party that is not entitled to continued representation on the ballot, or the signer is registered as independent or no party preferred.

S.T.C.
Signature of Circulator

STEPHEN ST.CLAIR
Typed or Printed Name of Circulator

60 W. Stone Loop #415
Circulator's Actual Residence Address
(If no street address, a description of residence location shall be included on the petition)

TUCSON 85704
City or Town and Zip Code

06'01'15 PM01:18 RCVD PCODE

Put optional photo here

Partisan Nomination Petition

I, the undersigned, a qualified elector of the county of Pima, state of Arizona, and of (here name political division or district from which the nomination is sought) Justice Precinct 1 and a member of the Republican party or a person who is registered as no party preference or independent as the party preference or who is registered with a political party that is not qualified for representation on the ballot, hereby nominate Stephen St.Clair who resides at 60 W. Stone Loop in the county of Pima for the party nomination for the office of Constable JP 1 to be voted at the primary election to be held August 30, 2016 as representing the principles of such party, and I hereby declare that I am qualified to vote for this office and that I have not signed, and will not sign, any nomination petition for more persons than the number of candidates necessary to fill such office at the next ensuing election. I further declare that if I choose to use a post office box address on this petition, my residence address has not changed since I last reported it to the county recorder for purposes of updating my voter registration file.

Signature	Printed name	Actual residence address; description of place of residence or Arizona post office box address, city or town	Date of signing
1.	Carol Ann Whigham	8600 Coral Ridge Loop Tucson 85704	03-10-16
2.	Marlene Keeper	44 E Mediterranean Dr 85704	3-10-16
3.	Suzanne Doubie	1900 W Zaragoza Dr 85704	3/10/16
4.	Grady Rhodes	5825 N Calle Oburon Tucson 85704	3/10/16
5.	Anne A. Serverian	2631 W. Camino Eliano 85742	3/12/16
6.	Sarah Whittier	8851 N. Oracle rd Oro Valley AZ 85704	3/13/16
7.	Roger Belasco	4879 N Cameo Ln 85750	3/22/16
8.	Paula Tooley	7010 E. Eagle Pt Pl 50	3/22/16
9.	DARRELL JACK ROBERTS	6461 N. PLACITA ALTA RANCH 85750	3/22/16
10.	William Harmon	6561 E Solar Place 85750	3/22/16

Secretary of State, Revised 7/17/2012

40

Instructions for Circulators

1. All petitions shall be signed by circulator.
2. Circulator is not required to be a resident of this state but otherwise must be qualified to register to vote in this state and, if not a resident of this state, shall register as a circulator with the secretary of state.
3. Circulator's name shall be typed or printed under the circulator's signature.
4. Circulator's actual residence address or, if no street address, a description of residence location shall be included on the petition.

I, STEPHEN ST.CLAIR a person who is not required to be a resident of this state but who is otherwise qualified to register to
(Printed Name)

vote in the county of PIMA, in the state of Arizona, hereby verify that each of the names on the petition was signed in my presence on the date indicated; that in my belief each signer was a qualified elector who resides at the address given as their residence on the date indicated. I further verify that each signer is a member of the party from which the candidate is seeking nomination, or the signer is a member of a political party that is not entitled to continued representation on the ballot, or the signer is registered as independent or no party preferred.

S/ T.S.
Signature of Circulator

STEPHEN ST.CLAIR
Typed or Printed Name of Circulator

60 W. STONE Loop #415
Circulator's Actual Residence Address
(If no street address, a description of residence location shall be included on the petition)

TUCSON 85704
City or Town and Zip Code

06 01'16 PM 01:18 RCVD PCODE

10

Put optional photo here

Partisan Nomination Petition

I, the undersigned, a qualified elector of the county of Pima, state of Arizona, and of (here name political division or district from which the nomination is sought) Justice Precinct 1 and a member of the Republican party or a person who is registered as no party preference or independent as the party preference or who is registered with a political party that is not qualified for representation on the ballot, hereby nominate Stephen St.Clair who resides at 60 W. Stone Loop in the county of Pima for the party nomination for the office of Constable to be voted at the primary election to be held August 30, 2016 as representing the principles of such party, and I hereby declare that I am qualified to vote for this office and that I have not signed, and will not sign, any nomination petition for more persons than the number of candidates necessary to fill such office at the next ensuing election. I further declare that if I choose to use a post office box address on this petition, my residence address has not changed since I last reported it to the county recorder for purposes of updating my voter registration file.

	Signature	Printed name	Actual residence address, description of place of residence or Arizona post office box address, city or town	Date of signing
1.		Carmen A. Melton	1507 W Fairway Wood Ct. Oro Valley AZ 85737	11-3-15
2.		Charles Puchon	5711 N VIA UMBROSA Tucson AZ 85750	3-22-16
3.		Timothy Pudwill	6387 N. Calle Campeche, TUC 85750	3/22/16
4.		Debra Marigold	5051 N. Apache Hills 85750	3/22/16
5.		Cliff Van Haaren	5819 N Paseo Ventoso 85-750	3/22/16
6.		Albert Moussa	6419 N. Miramist Way 85750	3/22/16
7.		Robert Dawson	8023 E Shadow Lane, 85750	3/22/16
8.		James Whetzel	6361 E Calle Cavillo, 85750	3/22/16
9.		Mayra Holeman	3700 N. River Hills Dr. Tucson AZ 85750	3/22/16
10.		Whitney A. Lynch	6161 N. Caron Del Rajo Tucson AZ 85750	3/22/16

Secretary of State, Revised 7/17/2012

Instructions for Circulators

1. All petitions shall be signed by circulator.
2. Circulator is not required to be a resident of this state but otherwise must be qualified to register to vote in this state and, if not a resident of this state, shall register as a circulator with the secretary of state.
3. Circulator's name shall be typed or printed under the circulator's signature.
4. Circulator's actual residence address or, if no street address, a description of residence location shall be included on the petition.

I, STEPHEN ST.CLAIR (Printed Name) a person who is not required to be a resident of this state but who is otherwise qualified to register to vote in the county of PIMA, in the state of Arizona, hereby verify that each of the names on the petition was signed in my presence on the date indicated; that in my belief each signer was a qualified elector who resides at the address given as their residence on the date indicated. I further verify that each signer is a member of the party from which the candidate is seeking nomination, or the signer is a member of a political party that is not entitled to continued representation on the ballot, or the signer is registered as independent or no party preferred.

S.C.

Signature of Circulator

STEPHEN ST.CLAIR

Typed or Printed Name of Circulator

60 W. STONE LOOP #415

Circulator's Actual Residence Address
(If no street address, a description of residence location shall be included on the petition)

TUCSON, AZ 85704

City or Town and Zip Code

06'01'16PM01:18RCVD PCODE

Put optional photo here

Partisan Nomination Petition

I, the undersigned, a qualified elector of the county of Pima, state of Arizona, and of (here name political division or district from which the nomination is sought) Justice Precinct 1 and a member of the Republican party or a person who is registered as no party preference or independent as the party preference or who is registered with a political party that is not qualified for representation on the ballot, hereby nominate Stephen St.Clair who resides at 60 W. Stone Loop in the county of Pima for the party nomination for the office of Constable JP 1 to be voted at the primary election to be held August 30, 2016 as representing the principles of such party, and I hereby declare that I am qualified to vote for this office and that I have not signed, and will not sign, any nomination petition for more persons than the number of candidates necessary to fill such office at the next ensuing election. I further declare that if I choose to use a post office box address on this petition, my residence address has not changed since I last reported it to the county recorder for purposes of updating my voter registration file.

Signature	Printed name	Actual residence address, description of place of residence or Arizona post office box address, city or town	Date of signing
1.	NATALIE VAN HANBEL	5819 N. FRESO VENTOSO	3-22-16
2.	Corin Kew	4580 N. Sabino Canyon Rd Apt 5222	3-22-16
3.	MEG BEER	5771 N. CHIEFTAN TRAIL 85750	3-22-16
4.	Camille Bowlow	6655 n. canyon crest dr. #1060 85750	3-22-16
5.	Kami Merrifield	5555 N. Barrasca Ave 85750	3-22-16
6.	David Kerns	5701 N Indian Trl 85750	3/22/16
7.	TIMOTHY MCHUGH	6258 E Pla. Chiripa 85750	3/22/16
8.	Tamara Sage	5910 N Via Serena 85750	3/22/16
9.	Richard Fornoff	3501 N. Oakbary Circle 85710	3/22/16
10.	Cindy Hardinger	4254 N. Sabino Shadow Ln	3/22/16

Secretary of State, Revised 7/17/2012

Instructions for Circulators

1. All petitions shall be signed by circulator.
2. Circulator is not required to be a resident of this state but otherwise must be qualified to register to vote in this state and, if not a resident of this state, shall register as a circulator with the secretary of state.
3. Circulator's name shall be typed or printed under the circulator's signature.
4. Circulator's actual residence address or, if no street address, a description of residence location shall be included on the petition.

I, STEPHEN ST.CLAIR a person who is not required to be a resident of this state but who is otherwise qualified to register to
(Printed Name)

vote in the county of PIMA, in the state of Arizona, hereby verify that each of the names on the petition was signed in my presence on the date indicated; that in my belief each signer was a qualified elector who resides at the address given as their residence on the date indicated. I further verify that each signer is a member of the party from which the candidate is seeking nomination, or the signer is a member of a political party that is not entitled to continued representation on the ballot, or the signer is registered as independent or no party preferred.

05 01'16 PM01:18 RCVD PCODE

Signature of Circulator

STEPHEN ST.CLAIR
Typed or Printed Name of Circulator

60 W. STONE Loop #415
Circulator's Actual Residence Address
(If no street address, a description of residence location shall be included on the petition)

TUCSON 85704
City or Town and Zip Code

10

Put optional photo here

Partisan Nomination Petition

I, the undersigned, a qualified elector of the county of Pima, state of Arizona, and of (here name political division or district from which the nomination is sought) Justice Precinct 1 and a member of the Republican party or a person who is registered as no party preference or independent as the party preference or who is registered with a political party that is not qualified for representation on the ballot, hereby nominate Stephen St.Clair who resides at 60 W. Stone Loop in the county of Pima for the party nomination for the office of Constable JP 1 to be voted at the primary election to be held August 30, 2016 as representing the principles of such party, and I hereby declare that I am qualified to vote for this office and that I have not signed, and will not sign, any nomination petition for more persons than the number of candidates necessary to fill such office at the next ensuing election. I further declare that if I choose to use a post office box address on this petition, my residence address has not changed since I last reported it to the county recorder for purposes of updating my voter registration file.

Signature	Printed name	Actual residence address, description of place of residence or Arizona post office box address, city or town	Date of signing
1. Danielle Jones	Danielle Jones	6890 E Sunrise Dr., #120-338, Tuc, AZ 85750 7180 E. Cripple Creek Dr., Tuc., AZ 85750	03/22/16
2. [illegible]	Greg Negelspach	5005 N. Buffalo Run dr Tucson AZ 85750	3/22/16
3. Stephanie Riveros	Stephanie Riveros	5130 N. Moonstone Dr. Tucson 85750	3/22/16
4. Neal Weitman	NEAL WEITMAN	7758 N Canyon Spot Way Tucson AZ 85718	3/22/16
5. [illegible]	LESLIE HAUGHEY	8135 E ROCKGATE RD TUCSON AZ	3/22/16
6. Lyle A. Deo	Lyle A. Deo	5480 N. Maguey Place Tucson AZ 85750	3/22/16
7. Jane S. Glass	Jane S. Glass	5952 N. Placita Ligera Tucson 85758	3/22/16
8. Diane Rogers	Diane ROGERS	7050 E Sunrise #16103 85750	3/22/16
9. [illegible]	Chris Glynn	6460 N. via del Emigrado 85750	3/22/16
10. Dorna B. Burrows	Dorna B Burrows	8090 E Shadow Canyon Rd	3-22-16

Secretary of State, Revised 7/17/2012

43

Instructions for Circulators

1. All petitions shall be signed by circulator.
2. Circulator is not required to be a resident of this state but otherwise must be qualified to register to vote in this state and, if not a resident of this state, shall register as a circulator with the secretary of state.
3. Circulator's name shall be typed or printed under the circulator's signature.
4. Circulator's actual residence address or, if no street address, a description of residence location shall be included on the petition.

I, STEPHEN ST.CLAIR a person who is not required to be a resident of this state but who is otherwise qualified to register to
(Printed Name)

vote in the county of PIMA, in the state of Arizona, hereby verify that each of the names on the petition was signed in my presence on the date indicated; that in my belief each signer was a qualified elector who resides at the address given as their residence on the date indicated. I further verify that each signer is a member of the party from which the candidate is seeking nomination, or the signer is a member of a political party that is not entitled to continued representation on the ballot, or the signer is registered as independent or no party preferred.

06'01'16 PM01:18 RCVD PCODE

STEPHEN ST.CLAIR
Signature of Circulator

STEPHEN ST.CLAIR
Typed or Printed Name of Circulator

60 W STONE Loop #415
Circulator's Actual Residence Address
(If no street address, a description of residence location shall be included on the petition)

TUCSON 85704
City or Town and Zip Code

10

Put optional photo here

Partisan Nomination Petition

I, the undersigned, a qualified elector of the county of Pima, state of Arizona, and of (here name political division or district from which the nomination is sought) Justice Precinct 1 and a member of the Republican party or a person who is registered as no party preference or independent as the party preference or who is registered with a political party that is not qualified for representation on the ballot, hereby nominate Stephen St.Clair who resides at 60 W. Stone Loop in the county of Pima for the party nomination for the office of Constable JP 1 to be voted at the primary election to be held August 30, 2016 as representing the principles of such party, and I hereby declare that I am qualified to vote for this office and that I have not signed, and will not sign, any nomination petition for more persons than the number of candidates necessary to fill such office at the next ensuing election. I further declare that if I choose to use a post office box address on this petition, my residence address has not changed since I last reported it to the county recorder for purposes of updating my voter registration file.

Signature	Printed name	Actual residence address, description of place of residence or Arizona post office box address, city or town	Date of signing
1.	John R. Cross	5777 N. Via Amable Tucson 85750	3/22/16
2.	PATRICIA Johnston	7301 E Desert Hawk Loop " "	3/22/16
3.	George Christ	6424 N. Placita Del Zopilote 85750	3/22/16
4.	DAVID CARNEY	6711 N. Desert Moon Ln 85750	3/22/16
5.	Dale Whitney	8355 E. Cheyenne Pl. 85750	3/22/16
6.	Judy Dorf	6531 C° Mtn Shadows Pl. 85750	3/22/16
7.	Timothy M. Bolton	5751 N. Kolb Rd. # 21102 Tucson 85750	3/22/16
8.	EDWARD McCOURY	6246 E. VIA OCLA YERBA 85750	3/22/16
9.	William J. Mitchell	7120 E. Kiva Way 85750	3/22/16
10.	HOWARD SCHWARTZ	6137 E. Paseo Cimarron 85750	3/22/16

Secretary of State, Revised 7/17/2012

Instructions for Circulators

1. All petitions shall be signed by circulator.
2. Circulator is not required to be a resident of this state but otherwise must be qualified to register to vote in this state and, if not a resident of this state, shall register as a circulator with the secretary of state.
3. Circulator's name shall be typed or printed under the circulator's signature.
4. Circulator's actual residence address or, if no street address, a description of residence location shall be included on the petition.

I, STEPHEN ST. CLAIR a person who is not required to be a resident of this state but who is otherwise qualified to register to
(Printed Name)

vote in the county of PIMA, in the state of Arizona, hereby verify that each of the names on the petition was signed in my presence on the date indicated; that in my belief each signer was a qualified elector who resides at the address given as their residence on the date indicated. I further verify that each signer is a member of the party from which the candidate is seeking nomination, or the signer is a member of a political party that is not entitled to continued representation on the ballot, or the signer is registered as independent or no party preferred.

Signature of Circulator

STEPHEN ST. CLAIR
Typed or Printed Name of Circulator

60 W. STONE LOOP #415
Circulator's Actual Residence Address
(If no street address, a description of residence location shall be included on the petition)

TUCSON 85704
City or Town and Zip Code

06 01'16 PM 01:19 RCVD PCDE

10

Put optional photo here

Partisan Nomination Petition

I, the undersigned, a qualified elector of the county of Pima, state of Arizona, and of (here name political division or district from which the nomination is sought) Justice Precinct 1 and a member of the Republican party or a person who is registered as no party preference or independent as the party preference or who is registered with a political party that is not qualified for representation on the ballot, hereby nominate Stephen St.Clair who resides at 60 W. Stone Loop in the county of Pima for the party nomination for the office of Constable JP 1 to be voted at the primary election to be held August 30, 2016 as representing the principles of such party, and I hereby declare that I am qualified to vote for this office and that I have not signed, and will not sign, any nomination petition for more persons than the number of candidates necessary to fill such office at the next ensuing election. I further declare that if I choose to use a post office box address on this petition, my residence address has not changed since I last reported it to the county recorder for purposes of updating my voter registration file.

Signature	Printed name	Actual residence address, description of place of residence or Arizona post office box address, city or town	Date of signing
1. Joanne E Carney	JOANNE E CARNEY	6211 N Desert Moon Loop Tucson AZ	3/22/16
2. Carla Whitney	Carla Whitney	8355 E Cheyenne Pl 85750	3/22/16
3. Michael Dorf	MICHAEL DORF	6531 E. MOUNTAIN SHADOWS PLACE Tucson	3/22/16
4. [illegible]	LORI COAN	6279 E Placita Chiripa Tucson	3/22/16
5. Michele Burbidge	Michele Burbidge	6160 N. Paseo Valdear, Tucson 85750	3/22/16
6. Cindy L Wall	Cindy L. Wall	7810 E. Calle Bien Nacida Tucson AZ 85750	3/22/16
7. [illegible]	Colleen Stehan Bahan	6099 N Placita Fresnillo 85750	3/22/16
8. Bonnie B. Fawcett	Bonnie Sue Fawcett	6320 E. Placita Becal 85750	3-22-16
9. Mary Ellen Barod	Mary Ellen Barod	6570 E Verdana Crest Place 85750	3/22/16
10. Margaret DeWald	Margaret DeWald	8401-D E. Ocotillo Dr. 85750	3/22/16

Secretary of State, Revised 7/17/2012

45

Instructions for Circulators

1. All petitions shall be signed by circulator.
2. Circulator is not required to be a resident of this state but otherwise must be qualified to register to vote in this state and, if not a resident of this state, shall register as a circulator with the secretary of state.
3. Circulator's name shall be typed or printed under the circulator's signature.
4. Circulator's actual residence address or, if no street address, a description of residence location shall be included on the petition.

I, STEPHEN ST. CLAIR a person who is not required to be a resident of this state but who is otherwise qualified to register to
(Printed Name)

vote in the county of PIMA, in the state of Arizona, hereby verify that each of the names on the petition was signed in my presence on the date indicated; that in my belief each signer was a qualified elector who resides at the address given as their residence on the date indicated. I further verify that each signer is a member of the party from which the candidate is seeking nomination, or the signer is a member of a political party that is not entitled to continued representation on the ballot, or the signer is registered as independent or no party preferred.

Signature of Circulator

STEPHEN ST. CLAIR
Typed or Printed Name of Circulator

60 W. STONE Loop #415
Circulator's Actual Residence Address
(If no street address, a description of residence location shall be included on the petition)

TUCSON 85704
City or Town and Zip Code

06 01'16 PM 01:18 RCVD PCODE

Put optional photo here

Partisan Nomination Petition

I, the undersigned, a qualified elector of the county of Pima, state of Arizona, and of (here name political division or district from which the nomination is sought) Justice Precinct 1 and a member of the Republican party or a person who is registered as no party preference or independent as the party preference or who is registered with a political party that is not qualified for representation on the ballot, hereby nominate Stephen St.Clair who resides at 60 W. Stone Loop in the county of Pima for the party nomination for the office of Constable JP 1 to be voted at the primary election to be held August 30, 2016 as representing the principles of such party, and I hereby declare that I am qualified to vote for this office and that I have not signed, and will not sign, any nomination petition for more persons than the number of candidates necessary to fill such office at the next ensuing election. I further declare that if I choose to use a post office box address on this petition, my residence address has not changed since I last reported it to the county recorder for purposes of updating my voter registration file.

	Signature	Printed name	Actual residence address, description of place of residence or Arizona post office box address, city or town	Date of signing
1.		Jon K. Hodgkin	4841 N. Hidden Valley Rd Tucson, AZ 85750	3/22/16
2.		Jesse R. Melen	8332 E. Snyder Rd 85750	3/22/16
3.		Michael M. Cannon	5160 N. Siesta Dr. 85750	3/22/16
4.		[illegible]	7180 E. Desert Star Dr 85750	3/22/16
5.	Jacqueline Rylance	Jacqueline Rylance	8441 E Snyder Rd 85750	3/22/16
6.		JEFF WADSWORTH	6126 E PASEO VENTOSO 85750	3/22/16
7.	Virginia Ann Cullen		5234 N. Pueblo Villas Drive 85704	3/22/16
8.	Wendy Nowicki	Wendy Nowicki	8019 E. Maguey Dr. 85750	3/22/16
9.		Elizabeth Garcia	6666 E. Circulo Otero 85750	3/22/16
10.		SUZANNE BROWN	6001 N. [illegible] EAGLE 85750	3/22/16

Secretary of State, Revised 7/17/2012

Instructions for Circulators

1. All petitions shall be signed by circulator.
2. Circulator is not required to be a resident of this state but otherwise must be qualified to register to vote in this state and, if not a resident of this state, shall register as a circulator with the secretary of state.
3. Circulator's name shall be typed or printed under the circulator's signature.
4. Circulator's actual residence address or, if no street address, a description of residence location shall be included on the petition.

I, STEPHEN ST.CLAIR a person who is not required to be a resident of this state but who is otherwise qualified to register to
(Printed Name)

vote in the county of PIMA, in the state of Arizona, hereby verify that each of the names on the petition was signed in my presence on the date indicated; that in my belief each signer was a qualified elector who resides at the address given as their residence on the date indicated. I further verify that each signer is a member of the party from which the candidate is seeking nomination, or the signer is a member of a political party that is not entitled to continued representation on the ballot, or the signer is registered as independent or no party preferred.

Signature of Circulator

STEPHEN ST.CLAIR
Typed or Printed Name of Circulator

60 W. STONE COOP #415
Circulator's Actual Residence Address
(If no street address, a description of residence location shall be included on the petition)

TUCSON 85704
City or Town and Zip Code

06'01'16 PM01:19 RCVD PCODE

Put optional photo here

Partisan Nomination Petition

I, the undersigned, a qualified elector of the county of Pima, state of Arizona, and of (here name political division or district from which the nomination is sought) Justice Precinct 1 and a member of the Republican party or a person who is registered as no party preference or independent as the party preference or who is registered with a political party that is not qualified for representation on the ballot, hereby nominate Stephen St.Clair who resides at 60 W. Stone Loop in the county of Pima for the party nomination for the office of Constable JP 1 to be voted at the primary election to be held August 30, 2016 as representing the principles of such party, and I hereby declare that I am qualified to vote for this office and that I have not signed, and will not sign, any nomination petition for more persons than the number of candidates necessary to fill such office at the next ensuing election. I further declare that if I choose to use a post office box address on this petition, my residence address has not changed since I last reported it to the county recorder for purposes of updating my voter registration file.

Signature	Printed name	Actual residence address, description of place of residence or Arizona post office box address, city or town	Date of signing
1.	ROBERT G BOYLE	4880 N SABINO CANYON RD TUCSON	03/22/16
2.	VAUGHAN YOUNG	5855 N. Kolb #410 Tucson	03/22/16
3.	CHARLES HERNER	5641 N CHIEFTAIN TRL Tucson	12/27/16
4.	MIGUEL H. LEYVA	5772 N. PASEO VENTOSO, TSN 85750	3/22/16
5.	Joel Krahmer	#120362 85750 6690 E SUNRISE DR TUCSON AZ	3/22/16
6.	MAX HORSLEY	7904 E SABINO SUNRISE CIR 85750	3/22/16
7.	LORIE SABOVICH	7904 E. SABINO SUNRISE CI 85750	3/22/16
8.	BRUCE GANN	6666 E CIRCULO OTONO TUCSON 85715	3/22/16
9.	THOMAS KINTIAN	6100 N. PASEO VALOSER, TUCSON 85750	3/22/16
10.	Suzanne Pollak	5119 N Moonstone Dr Tucson 85750	3/22/16

Secretary of State, Revised 7/17/2012

Instructions for Circulators

1. All petitions shall be signed by circulator.
2. Circulator is not required to be a resident of this state but otherwise must be qualified to register to vote in this state and, if not a resident of this state, shall register as a circulator with the secretary of state.
3. Circulator's name shall be typed or printed under the circulator's signature.
4. Circulator's actual residence address or, if no street address, a description of residence location shall be included on the petition.

I, STEPHEN ST. CLAIR a person who is not required to be a resident of this state but who is otherwise qualified to register to
(Printed Name)

vote in the county of PIMA, in the state of Arizona, hereby verify that each of the names on the petition was signed in my presence on the date indicated; that in my belief each signer was a qualified elector who resides at the address given as their residence on the date indicated. I further verify that each signer is a member of the party from which the candidate is seeking nomination, or the signer is a member of a political party that is not entitled to continued representation on the ballot, or the signer is registered as independent or no party preferred.

S/T.S.C
Signature of Circulator

STEPHEN ST. CLAIR
Typed or Printed Name of Circulator

60 W. STONE LOOP #415
Circulator's Actual Residence Address
(if no street address, a description of residence location shall be included on the petition)

TUCSON 85704
City or Town and Zip Code

06 01'16 PM01:19 RCVD PCODE

10

Put optional photo here

Partisan Nomination Petition

I, the undersigned, a qualified elector of the county of Pima, state of Arizona, and of (here name political division or district from which the nomination is sought) Justice Precinct 1 and a member of the Republican party or a person who is registered as no party preference or independent as the party preference or who is registered with a political party that is not qualified for representation on the ballot, hereby nominate Stephen St.Clair who resides at 80 W. Stone Loop in the county of Pima for the party nomination for the office of Constable JP 1 to be voted at the primary election to be held August 30, 2016 as representing the principles of such party, and I hereby declare that I am qualified to vote for this office and that I have not signed, and will not sign, any nomination petition for more persons than the number of candidates necessary to fill such office at the next ensuing election. I further declare that if I choose to use a post office box address on this petition, my residence address has not changed since I last reported it to the county recorder for purposes of updating my voter registration file.

	Signature	Printed name	Actual residence address, description of place of residence or Arizona post office box address, city or town	Date of signing
1.		Ron Hagelman	8242 E. Sandstone Dr 85750	3/22/16
2.		JACQUELINE C PICTON	PO Box 68424, Oro Valley, AZ 85737	3/22/16
3.		Judy Holgate	4841 N Hacida Valley Rd 85750	3/22/16
4.		Carl Chen	4550 N. Cheyenne Tr 85718	3/22/16
5.		Emily Soderberg	7340 E. Wikieep Tucson, AZ 85750	3/22/16
6.		W. Dempsey Helms	8341 E. Rawhide Trail, Tucson, AZ 85750	3/22/16
7.		Deborah Berg	5855 N. Kolb Rd 85750	3/22/16
8.		WILCAR JACK RAMSEY JR	5941 N. MOCCASIN TRAIL TUCSON 85750	3/22/16
9.		NORMA LEVY	5772 N. Paseo Ventoso 85750	3/22/16
10.		Shelley Kahn	8150 E Coronado Rd 85715	3/22/16

Instructions for Circulators

1. All petitions shall be signed by circulator.
2. Circulator is not required to be a resident of this state but otherwise must be qualified to register to vote in this state and, if not a resident of this state, shall register as a circulator with the secretary of state.
3. Circulator's name shall be typed or printed under the circulator's signature.
4. Circulator's actual residence address or, if no street address, a description of residence location shall be included on the petition.

I, STEPHEN ST. CLAIR a person who is not required to be a resident of this state but who is otherwise qualified to register to
(Printed Name)

vote in the county of PIMA, in the state of Arizona, hereby verify that each of the names on the petition was signed in my presence on the date indicated; that in my belief each signer was a qualified elector who resides at the address given as their residence on the date indicated. I further verify that each signer is a member of the party from which the candidate is seeking nomination, or the signer is a member of a political party that is not entitled to continued representation on the ballot, or the signer is registered as independent or no party preferred.

Signature of Circulator

STEPHEN ST. CLAIR
Typed or Printed Name of Circulator

60 W. STONE LOOP #415
Circulator's Actual Residence Address
(If no street address, a description of residence location shall be included on the petition)

TUCSON 85704
City or Town and Zip Code

05 01'16 PM 01:19 RCVD PCODE

Put optional photo here

Partisan Nomination Petition

I, the undersigned, a qualified elector of the county of Pima, state of Arizona, and of (here name political division or district from which the nomination is sought) Justice Precinct 1 and a member of the Republican party or a person who is registered as no party preference or independent as the party preference or who is registered with a political party that is not qualified for representation on the ballot, hereby nominate Stephen St.Clair who resides at 60 W. Stone Loop in the county of Pima for the party nomination for the office of Constable JP 1 to be voted at the primary election to be held August 30, 2016 as representing the principles of such party, and I hereby declare that I am qualified to vote for this office and that I have not signed, and will not sign, any nomination petition for more persons than the number of candidates necessary to fill such office at the next ensuing election. I further declare that if I choose to use a post office box address on this petition, my residence address has not changed since I last reported it to the county recorder for purposes of updating my voter registration file.

	Signature	Printed name	Actual residence address, description of place of residence or Arizona post office box address, city or town	Date of signing
1.		Louis J. Cimmino	6175 E Avenida De Chapanron 85750	3/21/16
2.		ROXANNA STAUGARD	5140 N. MOONSTONE DR TUCSON 85750	3/22/16
3.	Kathryn A. Carey	Kathryn A. Carey	6750 E. Pinchot 85750	3/22/16
4.		Mike Whetzel	6361 E Calle Camillo Tucson 85750	3/22/16
5.		Alexa Keith	4460 N Tourmaline Pl Tucson, AZ 85750	3/22/16
6.		HUNTER C. BEAMBIAN	6063 E. PASEO CIMARRON 85750	3-22-16
7.		Roxanne Keller	5051 N Sabino Canyon 85150	3-22-16
8.		HAL BARBER	6457 DESERT WIND CIRCLE 3/22/16	
9.		Sarah Artz	5950 N. Moccasin Trail 85750	3/22/16
10.		Kimberly Cumeri	5180 N. Stonehouse Pl. 85750	3/22/16

Secretary of State, Revised 7/17/2012

Instructions for Circulators

1. All petitions shall be signed by circulator.
2. Circulator is not required to be a resident of this state but otherwise must be qualified to register to vote in this state and, if not a resident of this state, shall register as a circulator with the secretary of state.
3. Circulator's name shall be typed or printed under the circulator's signature.
4. Circulator's actual residence address or, if no street address, a description of residence location shall be included on the petition.

I, STEPHEN ST.CLAIR a person who is not required to be a resident of this state but who is otherwise qualified to register to
(Printed Name)

vote in the county of PIMA, in the state of Arizona, hereby verify that each of the names on the petition was signed in my presence on the date indicated; that in my belief each signer was a qualified elector who resides at the address given as their residence on the date indicated. I further verify that each signer is a member of the party from which the candidate is seeking nomination, or the signer is a member of a political party that is not entitled to continued representation on the ballot, or the signer is registered as independent or no party preferred.

Signature of Circulator

STEPHEN ST.CLAIR
Typed or Printed Name of Circulator

60 W. STONE Loop #415
Circulator's Actual Residence Address
(If no street address, a description of residence location shall be included on the petition)

TUCSON 85704
City or Town and Zip Code

06'01'16 PM01:19 RCVD PCODE

Put optional photo here

Partisan Nomination Petition

I, the undersigned, a qualified elector of the county of Pima, state of Arizona, and of (here name political division or district from which the nomination is sought) Justice Precinct 1 and a member of the Republican party or a person who is registered as no party preference or independent as the party preference or who is registered with a political party that is not qualified for representation on the ballot, hereby nominate Stephen St.Clair who resides at 60 W. Stone Loop in the county of Pima for the party nomination for the office of Constable JP 1 to be voted at the primary election to be held August 30, 2016 as representing the principles of such party, and I hereby declare that I am qualified to vote for this office and that I have not signed, and will not sign, any nomination petition for more persons than the number of candidates necessary to fill such office at the next ensuing election. I further declare that if I choose to use a post office box address on this petition, my residence address has not changed since I last reported it to the county recorder for purposes of updating my voter registration file.

	Signature	Printed name	Actual residence address, description of place of residence or Arizona post office box address, city or town	Date of signing
1.	Paul A. Relich	PAUL A. Relich	8580 E. Solar Place Tucson, Arizona 85750	3/22/16
2.	Ellen A. Evanoff	ELLEN. A EVANOFF	5155 N HIDDEN VLY TUCSON, AZ 85750	3/22/16
3.		Thomas Peckham	6264 E. Vista de la Yerba Tucson, AZ 85750	3/22/16
4.	Sandra D Nance	SANDRA NANCE	8037 E Coronado, Tucson AZ 85750	3/22/16
5.		IGNASNA CHAN	DBO 6360 N Placita Alta Reposa Tsn 85750	3/22/16
6.	Marilyn A. Warren	Marilyn A. Warren	5726 N. Via Lozana, Tucson, AZ 85750	3-22-16
7.		Tamara Braun	6201 C Placita de Fuego, Tucson	3/22/16
8.		BARRY KUSMAN	6480 N. Placita de Tia Ro Tucson 85750	3/22/16
9.	Alex Kravchenko	Alex Kravchenko	5817 N Placita Paisaje Tucson AZ 85750	3/22/16
10.		Tatriana Kravchenko	5817 N. Placita Paisaje 85750 Tucson, AZ	3/22/16

Secretary of State, Revised 7/17/2012

50

Instructions for Circulators

1. All petitions shall be signed by circulator.
2. Circulator is not required to be a resident of this state but otherwise must be qualified to register to vote in this state and, if not a resident of this state, shall register as a circulator with the secretary of state.
3. Circulator's name shall be typed or printed under the circulator's signature.
4. Circulator's actual residence address or, if no street address, a description of residence location shall be included on the petition.

I, STEPHEN ST. CLAIR a person who is not required to be a resident of this state but who is otherwise qualified to register to
(Printed Name)

vote in the county of PIMA, in the state of Arizona, hereby verify that each of the names on the petition was signed in my presence on the date indicated; that in my belief each signer was a qualified elector who resides at the address given as their residence on the date indicated. I further verify that each signer is a member of the party from which the candidate is seeking nomination, or the signer is a member of a political party that is not entitled to continued representation on the ballot, or the signer is registered as independent or no party preferred.

06 01 '16 PM 01:19 RCVD PCODE

Signature of Circulator

STEPHEN ST. CLAIR

Typed or Printed Name of Circulator

60 W. STONE Loop #415

Circulator's Actual Residence Address
(If no street address, a description of residence location shall be included on the petition)

TUCSON 85704

City or Town and Zip Code

Put optional photo here

Partisan Nomination Petition

I, the undersigned, a qualified elector of the county of Pima, state of Arizona, and of (here name political division or district from which the nomination is sought) Justice Precinct 1 and a member of the Republican party or a person who is registered as no party preference or independent as the party preference or who is registered with a political party that is not qualified for representation on the ballot, hereby nominate Stephen St.Clair who resides at 60 W. Stone Loop in the county of Pima for the party nomination for the office of Constable JP 1 to be voted at the primary election to be held August 30, 2016 as representing the principles of such party, and I hereby declare that I am qualified to vote for this office and that I have not signed, and will not sign, any nomination petition for more persons than the number of candidates necessary to fill such office at the next ensuing election. I further declare that if I choose to use a post office box address on this petition, my residence address has not changed since I last reported it to the county recorder for purposes of updating my voter registration file.

Signature	Printed name	Actual residence address, description of place of residence or Arizona post office box address, city or town	Date of signing
1.	Lisa L. Powell	8110 E. Rockgate Rd Tucson, AZ 85750	3.22.16
2.	Kathryn A. Walker	5859 N. Placita Paisaje Tucson 85750	3-22-16
3.	Rachael Walker	5859 N. Placita Paisaje Tucson 85750	3/22/16
4.	Barbara J. Fabrico	Barbara J. Fabrico 6201 E. Snyder Rd Tucson 85750	3/22/16
5.	Sara R Little	Sara R. Little 5584 N. Via Girasol Tucson 85750	3/22/16
6.	[illegible]	Kimberly Dacras 6085 N Calle Matamoros Tucson 85750	3/22/16
7.	[illegible]	Lauren Robbins 8260 E. Lawrence Trail Tucson 85750	3/22/16
8.	Laurie A. Kassman	Laurie A Kassman 6501 N Placita Alta Reposa 85750	3/22/16
9.	Chris Davidson	Chris Davidson 7721 E Calle Bien Nacida 85750	3/22/16
10.	Kim Macdonald	Kim Macdonald 5780 N. Avenida Silencioso Tucson 85750	3/22/16

Instructions for Circulators

1. All petitions shall be signed by circulator.
2. Circulator is not required to be a resident of this state but otherwise must be qualified to register to vote in this state and, if not a resident of this state, shall register as a circulator with the secretary of state.
3. Circulator's name shall be typed or printed under the circulator's signature.
4. Circulator's actual residence address or, if no street address, a description of residence location shall be included on the petition.

I, STEPHEN ST.CLAIR a person who is not required to be a resident of this state but who is otherwise qualified to register to
(Printed Name)

vote in the county of PIMA, in the state of Arizona, hereby verify that each of the names on the petition was signed in my presence on the date indicated; that in my belief each signer was a qualified elector who resides at the address given as their residence on the date indicated. I further verify that each signer is a member of the party from which the candidate is seeking nomination, or the signer is a member of a political party that is not entitled to continued representation on the ballot, or the signer is registered as independent or no party preferred.

Signature of Circulator

STEPHEN ST.CLAIR
Typed or Printed Name of Circulator

60 W. STONE LOOP #415
Circulator's Actual Residence Address
(If no street address, a description of residence location shall be included on the petition)

TUCSON, AZ 85704
City or Town and Zip Code

06 01:16 PM 01:19 RCVD PCDE

10

Put optional photo here

Partisan Nomination Petition

I, the undersigned, a qualified elector of the county of Pima, state of Arizona, and of (here name political division or district from which the nomination is sought) Justice Precinct 1 and a member of the Republican party or a person who is registered as no party preference or independent as the party preference or who is registered with a political party that is not qualified for representation on the ballot, hereby nominate Stephen St.Clair who resides at 60 W. Stone Loop in the county of Pima for the party nomination for the office of Constable JP 1 to be voted at the primary election to be held August 30, 2016 as representing the principles of such party, and I hereby declare that I am qualified to vote for this office and that I have not signed, and will not sign, any nomination petition for more persons than the number of candidates necessary to fill such office at the next ensuing election. I further declare that if I choose to use a post office box address on this petition, my residence address has not changed since I last reported it to the county recorder for purposes of updating my voter registration file.

Signature	Printed name	Actual residence address, description of place of residence or Arizona post office box address, city or town	Date of signing
1.	James J Foley	7311 E Wickieup Cir, Tucson AZ 85750	3-22-16
2.	DANIEL ROBBINS	8260 E. RAWHIDE TRL TUCSON AZ 85750	3-22-16
3.	SUSAN PARISE	6011 N. Desert Sun Ct. TUC 85750	3/17/16
4.	Susan Luzader	8140 E. Sabino Dr TUC 85750	3/17/16
5.	JOHN LUZADER	8140 E. SABINO DR. TUCSON AZ 85750	3/22/16
6.	ANITA JOHNSON	5160 N. SABINO FOOTHILLS DR, TUCSON, AZ. 85750	3/22/16
7.	EDWARD JOHNSON	" " " " "	3/22/16
8.	Roger Hathorn	5850 E. Placita De La Querencia Tucson 50	3/22/16
9.	Donald Eric Foley	5860 N. Mollish Pl. Tucson AZ 85750	3/22/16
10.	James L. Porter	7760 E. Sabino Shadow Pl Tucson AZ 85750	3/22/16

Secretary of State, Revised 7/17/2012

52

Instructions for Circulators

1. All petitions shall be signed by circulator.
2. Circulator is not required to be a resident of this state but otherwise must be qualified to register to vote in this state and, if not a resident of this state, shall register as a circulator with the secretary of state.
3. Circulator's name shall be typed or printed under the circulator's signature.
4. Circulator's actual residence address or, if no street address, a description of residence location shall be included on the petition.

I, Jennifer St. Clair a person who is not required to be a resident of this state but who is otherwise qualified to register to
(Printed Name)

vote in the county of Pima, in the state of Arizona, hereby verify that each of the names on the petition was signed in my presence on the date indicated; that in my belief each signer was a qualified elector who resides at the address given as their residence on the date indicated. I further verify that each signer is a member of the party from which the candidate is seeking nomination, or the signer is a member of a political party that is not entitled to continued representation on the ballot, or the signer is registered as independent or no party preferred.

Signature of Circulator

Jennifer St Clair
Typed or Printed Name of Circulator

6718 N. Positano Way Tucson, Az. 85741
Circulator's Actual Residence Address
(if no street address, a description of residence location shall be included on the petition)

Tucson, Az. 85741
City or Town and Zip Code

05'01'15 PM01:19 RCVD PCODE

Put optional photo here

Partisan Nomination Petition

I, the undersigned, a qualified elector of the county of Pima, state of Arizona, and of (here name political division or district from which the nomination is sought) Justice Precinct 1 and a member of the Republican party or a person who is registered as no party preference or independent as the party preference or who is registered with a political party that is not qualified for representation on the ballot, hereby nominate Stephen St.Clair who resides at 60 W. Stone Loop in the county of Pima for the party nomination for the office of Constable JP 1 to be voted at the primary election to be held August 30, 2016 as representing the principles of such party, and I hereby declare that I am qualified to vote for this office and that I have not signed, and will not sign, any nomination petition for more persons than the number of candidates necessary to fill such office at the next ensuing election. I further declare that if I choose to use a post office box address on this petition, my residence address has not changed since I last reported it to the county recorder for purposes of updating my voter registration file.

	Signature	Printed name	Actual residence address, description of place of residence or Arizona post office box address, city or town	Date of signing
1.		Lil Lee	4332 C [illegible] 6541 N Paseo Tamayo	3/22/16
2.		Lyo Lee	6541 N. Paseo Tamayo	3/22/16
3.		Andrew Deeb	5610 N PASEO VENTOSO TUCSON, AZ 85750	3/22/16
4.		Alexander Relich	8580 E. Solat pl TUCSON AZ 85750	3/22/16
5.		Steve Erickson	8722 E. Sandstone Dr. TUCSON 85750	3/22/16
6.		David Hand	6615 E PLACITA [illegible] 85750	3/22/16
7.		Boyd Ashdown	6021 N Desert Mesa Ct. Tucson 85750	3/22/16
8.		Martha Palmer	5681 N. Placita Faventa TUCSON 85750	3/22/16
9.		Chris Carstensen	7741 E Calle Big Nacida Tucson 85750	3/22/16
10.		Douglas Scott Little	5584 N. Via Girasol Tucson 85750	3/22/16

Secretary of State, Revised 7/17/2012

Instructions for Circulators

1. All petitions shall be signed by circulator.
2. Circulator is not required to be a resident of this state but otherwise must be qualified to register to vote in this state and, if not a resident of this state, shall register as a circulator with the secretary of state.
3. Circulator's name shall be typed or printed under the circulator's signature.
4. Circulator's actual residence address or, if no street address, a description of residence location shall be included on the petition.

I, Jennifer St. Clair a person who is not required to be a resident of this state but who is otherwise qualified to register to
(Printed Name)

vote in the county of Pima, in the state of Arizona, hereby verify that each of the names on the petition was signed in my presence on the date indicated; that in my belief each signer was a qualified elector who resides at the address given as their residence on the date indicated. I further verify that each signer is a member of the party from which the candidate is seeking nomination, or the signer is a member of a political party that is not entitled to continued representation on the ballot, or the signer is registered as independent or no party preferred.

Signature of Circulator

Jennifer St. Clair
Typed or Printed Name of Circulator

10718 N. Rasiano Way
Circulator's Actual Residence Address
(If no street address, a description of residence location shall be included on the petition)

Tucson, Az. 85741
City or Town and Zip Code

05 01'16 PM 01:19 RCVD PCODE

10

Put optional photo here

Partisan Nomination Petition

I, the undersigned, a qualified elector of the county of Pima, state of Arizona, and of (here name political division or district from which the nomination is sought) Justice Precinct 1 and a member of the Republican party or a person who is registered as no party preference or independent as the party preference or who is registered with a political party that is not qualified for representation on the ballot, hereby nominate Stephen St.Clair who resides at 60 W. Stone Loop in the county of Pima for the party nomination for the office of Constable JP 1 to be voted at the primary election to be held August 30, 2016 as representing the principles of such party, and I hereby declare that I am qualified to vote for this office and that I have not signed, and will not sign, any nomination petition for more persons than the number of candidates necessary to fill such office at the next ensuing election. I further declare that if I choose to use a post office box address on this petition, my residence address has not changed since I last reported it to the county recorder for purposes of updating my voter registration file.

	Signature	Printed name	Actual residence address, description of place of residence or Arizona post office box address, city or town	Date of signing
1.		ROBERT FRANK	6760 N. BUCKLE DR TUCSON 85704	5/19/2016
2.	Lowell Lowe	LOWELL LOWE	6742 W MAGIC LN TUCSON 85704	5-19-16
3.	Liana Longoria	ILIANA LONGORIA	6840 N. Magic LN Tucson 85704	05.19.16
4.	Mike McGinnis	MIKE McGINNIS	6912 W MAGIC LN TUCSON 85704	5/19/16
5.		MARIA V OLIVIER	6951 W MAGIC Tus 85704	5/19/16
6.		JAMES O. DOYLE	7024 W. MAGIC LANE 85704	05/19/16
7.		DAVID KORRIGAN	7137 W MAGIC LN TUCSON 85704	5/19/16
8.		RICHARD J. LAVE	1920 W OMAR DR TUCSON 85704	5/19/16
9.		R.L. CALL	1959 OMAR D. TUCSON 85704	5/19/16
10.		Ann Caffrey	1970W Omar Dr Tucson AZ 85704	5/19/16

Secretary of State, Revised 7/17/2012

54

Instructions for Circulators

1. All petitions shall be signed by circulator.
2. Circulator is not required to be a resident of this state but otherwise must be qualified to register to vote in this state and, if not a resident of this state, shall register as a circulator with the secretary of state.
3. Circulator's name shall be typed or printed under the circulator's signature.
4. Circulator's actual residence address or, if no street address, a description of residence location shall be included on the petition.

I, STEPHEN ST.CLAIR a person who is not required to be a resident of this state but who is otherwise qualified to register to
(Printed Name)

vote in the county of PIMA, in the state of Arizona, hereby verify that each of the names on the petition was signed in my presence on the date indicated; that in my belief each signer was a qualified elector who resides at the address given as their residence on the date indicated. I further verify that each signer is a member of the party from which the candidate is seeking nomination, or the signer is a member of a political party that is not entitled to continued representation on the ballot, or the signer is registered as independent or no party preferred.

Signature of Circulator

STEPHEN ST.CLAIR
Typed or Printed Name of Circulator

60 W. STONE Loop # 415
Circulator's Actual Residence Address
(If no street address, a description of residence location shall be included on the petition)

TUCSON 85704
City or Town and Zip Code

06'01'16 PM01:19 RCVD PCODE

Put optional photo here

Partisan Nomination Petition

I, the undersigned, a qualified elector of the county of Pima, state of Arizona, and of (here name political division or district from which the nomination is sought) Justice Precinct 1 and a member of the Republican party or a person who is registered as no party preference or independent as the party preference or who is registered with a political party that is not qualified for representation on the ballot, hereby nominate Stephen St.Clair who resides at 60 W. Stone Loop in the county of Pima for the party nomination for the office of Constable JP 1 to be voted at the primary election to be held August 30, 2016 as representing the principles of such party, and I hereby declare that I am qualified to vote for this office and that I have not signed, and will not sign, any nomination petition for more persons than the number of candidates necessary to fill such office at the next ensuing election. I further declare that if I choose to use a post office box address on this petition, my residence address has not changed since I last reported it to the county recorder for purposes of updating my voter registration file.

	Signature	Printed name	Actual residence address, description of place of residence or Arizona post office box address, city or town.	Date of signing
1.	Marion H. DuPlain	MARION H. DuPLAIN	1260 W. San Lucas Dr. Tucson 85714	5/17/16
2.	Norma Brost	Norma Brost	1220 W San Lucas Dr Tucson 85704	5/17/16
3.	Dan Walters	DAN WALTERS	1110 W SAN LUCAS DR. TUCSON, 85704	6-17-16
4.	Joe Ryan	JOE RYAN	1202 W SAN NICOLAS DR TUCSON 85704	6/17/16
5.	Patricia A. Trout	Patricia A. Trout	1202 W San Nicolas Dr. 85704	5/17/16
6.	Maureen Hraber	Maureen Hraber	1265 W. San Nicolas Dr 85704	5/17/16
7.	Brian Crowninshield	BRIAN CROWNINSHIELD	1262 W. SAN NICOLAS DR. TUCSON 85704	5/17/16
8.	M.C. Crowninshield	M.C. Crowninshield	1262. W San Nicolas Dr. Tuc 85704	5/17/16
9.	Joseph Bombardier	Joseph E Bombardier Jr	1312 W Placita Quinteros TUCSON AZ 85704	5/17/16
10.	Dan Walter	DAN WALTER	1355 W. SAN NICOLAS DR Tucson AZ	5/17/16

Secretary of State, Revised 7/17/2012

55

Instructions for Circulators

1. All petitions shall be signed by circulator.
2. Circulator is not required to be a resident of this state but otherwise must be qualified to register to vote in this state and, if not a resident of this state, shall register as a circulator with the secretary of state.
3. Circulator's name shall be typed or printed under the circulator's signature.
4. Circulator's actual residence address or, if no street address, a description of residence location shall be included on the petition.

I, STEPHEN SMITH a person who is not required to be a resident of this state but who is otherwise qualified to register to
(Printed Name)

vote in the county of PIMA, in the state of Arizona, hereby verify that each of the names on the petition was signed in my presence on the date indicated; that in my belief each signer was a qualified elector who resides at the address given as their residence on the date indicated. I further verify that each signer is a member of the party from which the candidate is seeking nomination, or the signer is a member of a political party that is not entitled to continued representation on the ballot, or the signer is registered as independent or no party preferred.

S. L. C.
Signature of Circulator

STEPHEN SMITH
Typed or Printed Name of Circulator

60 W. STONE Loop #415
Circulator's Actual Residence Address
(if no street address, a description of residence location shall be included on the petition)

TUCSON 85704
City or Town and Zip Code

06 01'16 PM01:19 RCVD PCODE

Put optional photo here

9D

Partisan Nomination Petition

I, the undersigned, a qualified elector of the county of Pima, state of Arizona, and of (here name political division or district from which the nomination is sought) Justice Precinct 1 and a member of the Republican party or a person who is registered as no party preference or independent as the party preference or who is registered with a political party that is not qualified for representation on the ballot, hereby nominate Stephen St.Clair who resides at 60 W. Stone Loop in the county of Pima for the party nomination for the office of Constable JP 1 to be voted at the primary election to be held August 30, 2016 as representing the principles of such party, and I hereby declare that I am qualified to vote for this office and that I have not signed, and will not sign, any nomination petition for more persons than the number of candidates necessary to fill such office at the next ensuing election. I further declare that if I choose to use a post office box address on this petition, my residence address has not changed since I last reported it to the county recorder for purposes of updating my voter registration file.

Signature	Printed name	Actual residence address, description of place of residence or Arizona post office box address, city or town	Date of signing
1.	Andrea Dillenburg	3718 E Marble Peak Pl, Tucson 85718	5/17/16
2.	Jeff Vollin	580 E. Cayan View Dr. Tucson 85704	5/17/16
3.	James Rodgers	101 W River Rd #288 Tucson 85704	5/17/16
4.	James Purdy	5445 N. Bonita Pl Tucson AZ 85704	5/17/16
5.	JOSEPH O'HAGIN	1251 W. ELKO ST., T/A 85704	5/17/16
6.	Steph Mickel	241 E. Lawton St Tucson 85705	5/17/16
7.	Nelly V. Bowers	295 W. Ridge Peak R. TUCSON, AZ 85737	5.17.16
8.	Christina Sauceman	5250 N. Oracle Apt. 70 Tucson AZ 85704	5-17-16
9.	Penny Lee la Holt	1261 W. Elko Street Tucson 85704	5/17/16
10.	B Temple	851 W. ROLLER COASTER TUC 85704	5/17/16

Secretary of State, Revised 7/17/2012

56

Instructions for Circulators

1. All petitions shall be signed by circulator.
2. Circulator is not required to be a resident of this state but otherwise must be qualified to register to vote in this state and, if not a resident of this state, shall register as a circulator with the secretary of state.
3. Circulator's name shall be typed or printed under the circulator's signature.
4. Circulator's actual residence address or, if no street address, a description of residence location shall be included on the petition.

I, STEPHEN S. CLAIR a person who is not required to be a resident of this state but who is otherwise qualified to register to
(Printed Name)

vote in the county of PIMA, in the state of Arizona, hereby verify that each of the names on the petition was signed in my presence on the date indicated; that in my belief each signer was a qualified elector who resides at the address given as their residence on the date indicated. I further verify that each signer is a member of the party from which the candidate is seeking nomination, or the signer is a member of a political party that is not entitled to continued representation on the ballot, or the signer is registered as independent or no party preferred.

S. C.
Signature of Circulator

STEPHEN S. CLAIR
Typed or Printed Name of Circulator

60 W. STONE Loop #415
Circulator's Actual Residence Address
(If no street address, a description of residence location shall be included on the petition)

TUCSON 85704
City or Town and Zip Code

06'16 PM01:19 RCVD PCODE

Put optional photo here

Partisan Nomination Petition

I, the undersigned, a qualified elector of the county of Pima, state of Arizona, and of (here name political division or district from which the nomination is sought) Justice Precinct 1 and a member of the Republican party or a person who is registered as no party preference or independent as the party preference or who is registered with a political party that is not qualified for representation on the ballot, hereby nominate Stephen St.Clair who resides at 60 W. Stone Loop in the county of Pima for the party nomination for the office of Constable JP 1 to be voted at the primary election to be held August 30, 2016 as representing the principles of such party, and I hereby declare that I am qualified to vote for this office and that I have not signed, and will not sign, any nomination petition for more persons than the number of candidates necessary to fill such office at the next ensuing election. I further declare that if I choose to use a post office box address on this petition, my residence address has not changed since I last reported it to the county recorder for purposes of updating my voter registration file.

Signature	Printed name	Actual residence address, description of place of residence or Arizona post office box address, city or town	Date of signing
1.	William A Schenewerk	101 W River Rd No 98 Tucson #2 85705	5-13-16
2.	Shirley Schenewerk	101 W River Rd No 98 Tucson #2 85705	5-17-16
3.	Dallalou Moore	101 W River Rd. #156 Tucson AZ 85704	5-17-16
4.	Steve Kirchmann	1566 W San Lucas Tucson AZ 85704	5-17-16
5.	JAMES R. HOWARD	1555 W. SAN LUCAS, TUCSON #2 85704	5-17-16
6.	BRADLEY D SMITH	1540 W SAN LUCAS TUCSON AZ 85704	5-17-16
7.	Lucy T. Smith	1540 W San Lucas Tucson AZ 85704	5-17-16
8.	Elizabeth Stauffer	Elizabeth Stauffer 1438 W. San Lucas Dr Tucson 85704	5-17-16
9.	Chris Laplante	1315 W San Lucas Dr Tuc AZ 85704	5-17-16
10.	Paul Konwiz	Paul Konwiz 1275 N SAN LUCAS DR TUCSON 85704	5-17-16

Instructions for Circulators

1. All petitions shall be signed by circulator.
2. Circulator is not required to be a resident of this state but otherwise must be qualified to register to vote in this state and, if not a resident of this state, shall register as a circulator with the secretary of state.
3. Circulator's name shall be typed or printed under the circulator's signature.
4. Circulator's actual residence address or, if no street address, a description of residence location shall be included on the petition.

I, STEPHEN STULER a person who is not required to be a resident of this state but who is otherwise qualified to register to
(Printed Name)

vote in the county of PIMA, in the state of Arizona, hereby verify that each of the names on the petition was signed in my presence on the date indicated; that in my belief each signer was a qualified elector who resides at the address given as their residence on the date indicated. I further verify that each signer is a member of the party from which the candidate is seeking nomination, or the signer is a member of a political party that is not entitled to continued representation on the ballot, or the signer is registered as independent or no party preferred.

Signature of Circulator

STEPHEN STULER
Typed or Printed Name of Circulator

60 W. SAHUARO LOOP #415
Circulator's Actual Residence Address
(If no street address, a description of residence location shall be included on the petition)

TUCSON 85704
City or Town and Zip Code

06/01/16 PM 01:19 RCVD PCODE

Secretary of State, Revised 7/17/2012

57

Put optional photo here

Partisan Nomination Petition

I, the undersigned, a qualified elector of the county of Pima, state of Arizona, and of (here name political division or district from which the nomination is sought) Justice Precinct 1 and a member of the Republican party or a person who is registered as no party preference or independent as the party preference or who is registered with a political party that is not qualified for representation on the ballot, hereby nominate Stephen St.Clair who resides at 60 W. Stone Loop in the county of Pima for the party nomination for the office of Constable JP 1 to be voted at the primary election to be held August 30, 2016 as representing the principles of such party, and I hereby declare that I am qualified to vote for this office and that I have not signed, and will not sign, any nomination petition for more persons than the number of candidates necessary to fill such office at the next ensuing election. I further declare that if I choose to use a post office box address on this petition, my residence address has not changed since I last reported it to the county recorder for purposes of updating my voter registration file.

	Signature	Printed name	Actual residence address, description of place of residence or Arizona post office box address, city or town	Date of signing
1.		Debra Score	5641 N Verde Mtn. Dr.	3-22-16
2.		Julie Barry	8001 N Sabino Canyon Rd 85250	3-22-16
3.		BIANCA GUERRERO	4901 E. SUNRISE DR 85718	3/22/16
4.		Gayle Kemme	5132 N. Plz. Solitaria	3/22/16
5.		Raymond Chappa	4880 N. SABINO CANYON RD. #4215 85750	3/22/16
6.		Joan Franks	4110 N. Cima del Pajaro 85750	3/22/16
7.		Aaron Campbell	5119 N Moonstone Dr 85750	3/22/16
8.		Linda E. Bowden	5926 N Placita de la Oleada 85750	3/22/16
9.		Elizabeth Cherry	2404 N. Cheyenne Trail (58)	3/22/16
10.		WAYNE DECKER	5635 E. SHADOW VIEW CT 85750	3/24/16

Secretary of State, Revised 7/17/2012

58

Instructions for Circulators

1. All petitions shall be signed by circulator.
2. Circulator is not required to be a resident of this state but otherwise must be qualified to register to vote in this state and, if not a resident of this state, shall register as a circulator with the secretary of state.
3. Circulator's name shall be typed or printed under the circulator's signature.
4. Circulator's actual residence address or, if no street address, a description of residence location shall be included on the petition.

I, STEPHEN ST. CLAIR a person who is not required to be a resident of this state but who is otherwise qualified to register to
(Printed Name)

vote in the county of PIMA, in the state of Arizona, hereby verify that each of the names on the petition was signed in my presence on the date indicated; that in my belief each signer was a qualified elector who resides at the address given as their residence on the date indicated. I further verify that each signer is a member of the party from which the candidate is seeking nomination, or the signer is a member of a political party that is not entitled to continued representation on the ballot, or the signer is registered as independent or no party preferred.

Signature of Circulator

STEPHEN ST. CLAIR
Typed or Printed Name of Circulator

60 W. STONE Loop #415
Circulator's Actual Residence Address
(If no street address, a description of residence location shall be included on the petition)

TUCSON, AZ 85704
City or Town and Zip Code

06'01'16 PM01:19 RCVD PCODE

Put optional photo here

12

Partisan Nomination Petition

I, the undersigned, a qualified elector of the county of Pima, state of Arizona, and of (here name political division or district from which the nomination is sought) Justice Precinct 1 and a member of the Republican party or a person who is registered as no party preference or independent as the party preference or who is registered with a political party that is not qualified for representation on the ballot, hereby nominate Stephen St.Clair who resides at 60 W. Stone Loop in the county of Pima for the party nomination for the office of Constable JP 1 to be voted at the primary election to be held August 30, 2016 as representing the principles of such party, and I hereby declare that I am qualified to vote for this office and that I have not signed, and will not sign, any nomination petition for more persons than the number of candidates necessary to fill such office at the next ensuing election. I further declare that if I choose to use a post office box address on this petition, my residence address has not changed since I last reported it to the county recorder for purposes of updating my voter registration file.

	Signature	Printed name	Actual residence address, description of place of residence or Arizona post office box address, city or town	Date of signing
1.		Matthew A. Meyrowitz	4779 E. Avenida Del Cazador, Tucson 85718	4/21/16
2.	Diane L. James	Diane L. James	8381 N. Starfinder Pl, Tucson 85704	4/21/16
3.		DAVID SCHIESSL	3470 E CATHEDRAL ROCK PL 85718	4-21-16
4.		Howard Chorost	7051 N Cathedral Rock Pl Tuc 85718	4-21-16
5.		BRYAN GUENTHER	570 E. AGAVE DR TUCSON, AZ 85704	4/23/16
6.		David W. Buechel, D.O.	580 E. Agave Dr. Tucson, AZ. 85704	4-23-16
7.		Charles R Williams	590 E. Agave Dr. Tuc. Az. 85704	4/23/16
8.		DONALD T BULL	530 E Ag AVE Dr Tuc, Az 85704	4/23/16
9.		NOLA P. ULL	520 E. Agave Dr Tucson AZ 85704	4-23-16
10.		Richard Remington	6451 N. Agave Dr. Tucson, Az	4-23-16

Secretary of State, Revised 7/17/2012

59

Instructions for Circulators

1. All petitions shall be signed by circulator.
2. Circulator is not required to be a resident of this state but otherwise must be qualified to register to vote in this state and, if not a resident of this state, shall register as a circulator with the secretary of state.
3. Circulator's name shall be typed or printed under the circulator's signature.
4. Circulator's actual residence address or, if no street address, a description of residence location shall be included on the petition.

I, STEPHEN ST. CLAIR (Printed Name) a person who is not required to be a resident of this state but who is otherwise qualified to register to vote in the county of PIMA, in the state of Arizona, hereby verify that each of the names on the petition was signed in my presence on the date indicated; that in my belief each signer was a qualified elector who resides at the address given as their residence on the date indicated. I further verify that each signer is a member of the party from which the candidate is seeking nomination, or the signer is a member of a political party that is not entitled to continued representation on the ballot, or the signer is registered as independent or no party preferred.

Signature of Circulator

STEPHEN ST. CLAIR
Typed or Printed Name of Circulator

60 W STONE Loop #415
Circulator's Actual Residence Address
(If no street address, a description of residence location shall be included on the petition)

TUCSON, AZ 85704
City or Town and Zip Code

06 01'16 PM01:19 RCVD PCODE

Secretary of State, Revised 7/17/2012

10

Put optional photo here

Partisan Nomination Petition

I, the undersigned, a qualified elector of the county of Pima, state of Arizona, and of (here name political division or district from which the nomination is sought) Justice Precinct 1 and a member of the Republican party or a person who is registered as no party preference or independent as the party preference or who is registered with a political party that is not qualified for representation on the ballot, hereby nominate Stephen St.Clair who resides at 60 W. Stone Loop in the county of Pima for the party nomination for the office of Constable JP 1 to be voted at the primary election to be held August 30, 2016 as representing the principles of such party, and I hereby declare that I am qualified to vote for this office and that I have not signed, and will not sign, any nomination petition for more persons than the number of candidates necessary to fill such office at the next ensuing election. I further declare that if I choose to use a post office box address on this petition, my residence address has not changed since I last reported it to the county recorder for purposes of updating my voter registration file.

	Signature	Printed name	Actual residence address, description of place of residence or Arizona post office box address, city or town	Date of signing
1.	Kevin Anderson	Kevin Anderson	5502 N. Agave Dr. Tucson 85704	4-22-16
2.	Rebecca Foreman	Rebecca Foreman	5320 N. Agave Dr	4/22/16
3.	Maliaca Oxuam	Maliaca Oxuam	5609 N Maria Dr, Tucson, AZ 85704	4/22/16
4.	Sheri Butler	Sheri Butler	6535 N Camino Arturo 85718	4/22/16
5.	Ana Beach	Ana Beach	5515 N. Maria Dr. 85704	4-22-16
6.	Harry Fairfield Bowen III	Harry Fairfield Bowen III	5504 N. Maria Dr Tucson 85704	4/23/16
7.	Scott Weger	Scott Weger	5508 N Maria dr. Tucson 85704	4/23/16
8.	Ken Swigler	Ken Swigler	5335 N. Maria Dr. 85704	4/23/16
9.	J.K. Green	James Green	245 E. Yvon Dr. 85704	4-23-16
10.	Marie Green	Marie Green	245 E. Yvon Dr - 85704	4-23-16

Secretary of State, Revised 7/17/2012

60

Instructions for Circulators

1. All petitions shall be signed by circulator.
2. Circulator is not required to be a resident of this state but otherwise must be qualified to register to vote in this state and, if not a resident of this state, shall register as a circulator with the secretary of state.
3. Circulator's name shall be typed or printed under the circulator's signature.
4. Circulator's actual residence address or, if no street address, a description of residence location shall be included on the petition.

I, STEPHEN ST.CLAIR a person who is not required to be a resident of this state but who is otherwise qualified to register to
(Printed Name)

vote in the county of PIMA, in the state of Arizona, hereby verify that each of the names on the petition was signed in my presence on the date indicated; that in my belief each signer was a qualified elector who resides at the address given as their residence on the date indicated. I further verify that each signer is a member of the party from which the candidate is seeking nomination, or the signer is a member of a political party that is not entitled to continued representation on the ballot, or the signer is registered as independent or no party preferred.

Signature of Circulator

STEPHEN ST.CLAIR
Typed or Printed Name of Circulator

60 W. STONE Coop #415
Circulator's Actual Residence Address
(If no street address, a description of residence location shall be included on the petition)

TUCSON, AZ 85704
City or Town and Zip Code

06 01'16 PM 01:19 RCVD PCODE

EXHIBIT E

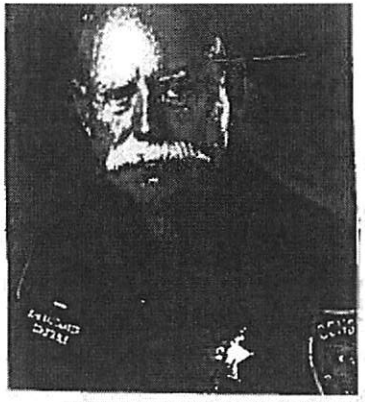

9

Partisan Nomination Petition

I, the undersigned, a qualified elector of the county of PIMA, state of Arizona, and of (here name political division or district from which the nomination is sought) JUSTICE PRECINCT 1 and a member of the REPUBLICAN party or a person who is registered as no party preference or independent as the party preference or who is registered with a political party that is not qualified for representation on the ballot, hereby nominate JOHN RADEMAKER who resides at 4309 N OCOTILLO CANYON DR, TUCSON, AZ 85750 in the county of PIMA for the party nomination for the office of CONSTABLE to be voted at the primary election to be held AUGUST 30, 2016 as representing the principles of such party, and I hereby declare that I am qualified to vote for this office and that I have not signed, and will not sign, any nomination petition for more persons than the number of candidates necessary to fill such office at the next ensuing election. I further declare that if I choose to use a post office box address on this petition, my residence address has not changed since I last reported it to the county recorder for purposes of updating my voter registration file.

Signature	Printed name	Actual residence address, description of place of residence or Arizona post office box address, city or town	Date of signing
[redacted]			
2.	RK Moring	2072 W Arizona Rose Dr Tucson AZ 85737	1/1/16
3.	David Young	2092 W Arizona Rose DR Tucson AZ 85737	1/2/16
4.	Richard Pilling	2082 W Arizona Rose Dr Oro Valley 85737	1/2/16
5.	MARK A. BRUCH	11362 N. CHYNNA ROSE PL. O.V. 85737	1/2/16
6.	Dennis Holder	11342 N. Chynna Rose Pl OV 85737	1/2/16.
7.	Michael R. Cantin	11332 N Chynna Rose PL O.V 85737	1/2/16
8.	Tanya E. Cantin	11332 N. Chynna Rose Pl. O.V. 85737	1/2/16
9.	Barbara Sadler	11321 N Chynna Rose Pl. OV 85737	1/2/16
10.	Amanda Popp	11321 N Chynna Rose O.V 85737	1/2/16

Instructions for Circulators

1. All petitions shall be signed by circulator.
2. Circulator is not required to be a resident of this state but otherwise must be qualified to register to vote in this state and, if not a resident of this state, shall register as a circulator with the secretary of state.
3. Circulator's name shall be typed or printed under the circulator's signature.
4. Circulator's actual residence address or, if no street address, a description of residence location shall be included on the petition.

I, Melissa Wathen
(Printed Name) a person who is not required to be a resident of this state but who is otherwise qualified to register to vote in the county of Pima, in the state of Arizona, hereby verify that each of the names on the petition was signed in my presence on the date indicated; that in my belief each signer was a qualified elector who resides at the address given as their residence on the date indicated. I further verify that each signer is a member of the party from which the candidate is seeking nomination, or the signer is a member of a political party that is not entitled to continued representation on the ballot, or the signer is registered as independent or no party preferred.

Signature of Circulator

Melissa Wathen
Typed or Printed Name of Circulator

[illegible] N Treat
Circulator's Actual Residence Address
(If no street address, a description of residence location shall be included on the petition)

Tucson AZ 85716
City or Town and Zip Code

05021 10419 RCVD PCODE

3

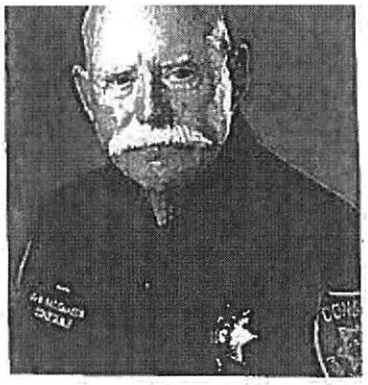

12

Partisan Nomination Petition

I, the undersigned, a qualified elector of the county of PIMA, state of Arizona, and of (here name political division or district from which the nomination is sought) JUSTICE PRECINCT 1 and a member of the REPUBLICAN party or a person who is registered as no party preference or independent as the party preference or who is registered with a political party that is not qualified for representation on the ballot, hereby nominate JOHN RADEMAKER who resides at 4309 N OCOTILLO CANYON DR, TUCSON, AZ 85750 in the county of PIMA for the party nomination for the office of CONSTABLE to be voted at the primary election to be held AUGUST 30, 2016 as representing the principles of such party, and I hereby declare that I am qualified to vote for this office and that I have not signed, and will not sign, any nomination petition for more persons than the number of candidates necessary to fill such office at the next ensuing election. I further declare that if I choose to use a post office box address on this petition, my residence address has not changed since I last reported it to the county recorder for purposes of updating my voter registration file.

Signature	Printed name	Actual residence address, description of place of residence or Arizona post office box address, city or town	Date of signing
1.	Daniel Fish	11243 n Copper Springs Oro Valley 85737	4-10-16
2.	JASON WALSH	11264 N Copper Spring Pl Oro Valley, Az 85737	4-10-16
3.	Penny Brander	11276 N Copper Spring Trail Oro Valley 85737	4/10/16
4.	Steven Stewart	11276 N Copper Spring Pl, Oro Valley, Az 85737	4-10-16
5.	Hans Geres	11296 N Copper Spring Oro Valley 85737	4-10-16
6.	Ray Delay	11286 North Copper Spring Trail	4/10
7.	Michelle Larsen	11321 N Copper Spring Trail Oro Valley 85737	4/10/16
8.	Ron Leone	11376 N. Copper Spring Trl oro Valley, Az 85737	4-10-16
9.	Cara Roberson	11447 N Copper Spring OV 85737	4/10/16
10.	FREDERICK Thatcher	11580 N Copper Spring Trl Oro Valley, Az 85737	4-10-16

Secretary of State, Revised 7/17/2012

19

Instructions for Circulators

1. All petitions shall be signed by circulator.
2. Circulator is not required to be a resident of this state but otherwise must be qualified to register to vote in this state and, if not a resident of this state, shall register as a circulator with the secretary of state.
3. Circulator's name shall be typed or printed under the circulator's signature.
4. Circulator's actual residence address or, if no street address, a description of residence location shall be included on the petition.

I, Melissa Witter (Printed Name) a person who is not required to be a resident of this state but who is otherwise qualified to register to vote in the county of Pima, in the state of Arizona, hereby verify that each of the names on the petition was signed in my presence on the date indicated; that in my belief each signer was a qualified elector who resides at the address given as their residence on the date indicated. I further verify that each signer is a member of the party from which the candidate is seeking nomination, or the signer is a member of a political party that is not entitled to continued representation on the ballot, or the signer is registered as independent or no party preferred.

[signature]
Signature of Circulator

1625 N. Melissa Witter
Typed or Printed Name of Circulator

1625 N Treat Tucson AZ 85716
Circulator's Actual Residence Address
(If no street address, a description of residence location shall be included on the petition)

Tucson AZ 85716
City or Town and Zip Code

05 02 16 PM 4:21 RCVD PCDOE

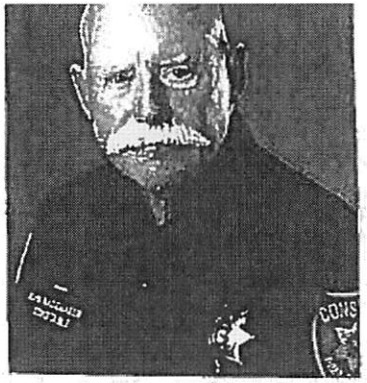

Partisan Nomination Petition

I, the undersigned, a qualified elector of the county of PIMA, state of Arizona, and of (here name political division or district from which the nomination is sought) JUSTICE PRECINCT 1 and a member of the REPUBLICAN party or a person who is registered as no party preference or independent as the party preference or who is registered with a political party that is not qualified for representation on the ballot, hereby nominate JOHN RADEMAKER who resides at 4309 N OCOTILLO CANYON DR, TUCSON, AZ 85750 in the county of PIMA for the party nomination for the office of CONSTABLE to be voted at the primary election to be held AUGUST 30, 2016 as representing the principles of such party, and I hereby declare that I am qualified to vote for this office and that I have not signed, and will not sign, any nomination petition for more persons than the number of candidates necessary to fill such office at the next ensuing election. I further declare that if I choose to use a post office box address on this petition, my residence address has not changed since I last reported it to the county recorder for purposes of updating my voter registration file.

Signature	Printed name	Actual residence address, description of place of residence or Arizona post office box address, city or town	Date of signing
1.	Bryan Reese	11301 N. Silver Pheasant Loop Oro Valley, Az 85737	4-9-16
2.	Jeffrey Hanzore	11311 N Silver Pheasant Oro Valley Az 85737	4/9/16
3.	Martin Caffield	11324 N Silver Pheasant Loop Oro Valley 85737	4/9/16
4.	Kenneth McGlynn	11329 N Silver Pheasant Loop Oro Valley, AZ 85737	4/9/16
5.	Phyllis Hayne	11330 n silver pheasant loop oro valley 85737	4-9-16
6.	John Keyser	11341 N Silver Pheasant Lp 85737	4/9
	William Lone	11429 N Silver Pheasant Lp oro valley Az 85737	4/9/16
8.	Dan Davis	11432 n silver pheasant loop oro valley 85737	4/9/16
9.	Mikee Garrick	11444 N Silver Pheasant Lp Oro Valley, Az 85737	4/9/16
10.	Mark Hodge	11233 N. Copper Spring Pl. Oro Valley, Az 85737	4/9/16

Secretary of State, Revised 7/17/2012

20

Instructions for Circulators

1. All petitions shall be signed by circulator.
2. Circulator is not required to be a resident of this state but otherwise must be qualified to register to vote in this state and, if not a resident of this state, shall register as a circulator with the secretary of state.
3. Circulator's name shall be typed or printed under the circulator's signature.
4. Circulator's actual residence address or, if no street address, a description of residence location shall be included on the petition.

I, Melissa Witter (Printed Name) a person who is not required to be a resident of this state but who is otherwise qualified to register to vote in the county of Pima, in the state of Arizona, hereby verify that each of the names on the petition was signed in my presence on the date indicated; that in my belief each signer was a qualified elector who resides at the address given as their residence on the date indicated. I further verify that each signer is a member of the party from which the candidate is seeking nomination, or the signer is a member of a political party that is not entitled to continued representation on the ballot, or the signer is registered as independent or no party preferred.

[signature]
Signature of Circulator

Melissa Witter
Typed or Printed Name of Circulator

1625 N Trent
Circulator's Actual Residence Address
(If no street address, a description of residence location shall be included on the petition)

Tucson AZ 85716
City or Town and Zip Code

05 02 16 PM 04:21 RCV. CDOE

Secretary of State, Revised 7/17/2012

20

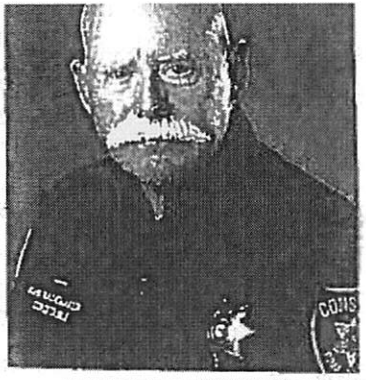

10

Partisan Nomination Petition

I, the undersigned, a qualified elector of the county of PIMA, state of Arizona, and of (here name political division or district from which the nomination is sought) JUSTICE PRECINCT 1 and a member of the REPUBLICAN party or a person who is registered as no party preference or independent as the party preference or who is registered with a political party that is not qualified for representation on the ballot, hereby nominate JOHN RADEMAKER who resides at 4309 N OCOTILLO CANYON DR, TUCSON, AZ 85750 in the county of PIMA for the party nomination for the office of CONSTABLE to be voted at the primary election to be held AUGUST 30, 2016 as representing the principles of such party, and I hereby declare that I am qualified to vote for this office and that I have not signed, and will not sign, any nomination petition for more persons than the number of candidates necessary to fill such office at the next ensuing election. I further declare that if I choose to use a post office box address on this petition, my residence address has not changed since I last reported it to the county recorder for purposes of updating my voter registration file.

Signature	Printed name	Actual residence address, description of place of residence or Arizona post office box address, city or town	Date of signing
1. Joan Elizabeth Klar	JOAN ELIZABETH KLAR	1395 W Weeping Wash Way Oro Valley, AZ 85737	3/15/16
2.	Heather Stump	921 W Clear River St W Tucson AZ 85704	4-9-16
3. Laurel Pate	Laurel Pate	11555 N Silver Pheasant Lp Oro Valley AZ 85737	4.9.16
4. Jeffrey Love	Jeffrey Love	11372 N Silver Pheasant Loop Oro Valley 85737	4/9/16
5. Seth Knowlton	Seth Knowlton	11396 N. Silver Pheasant Lp Oro Valley, Az 85737	4-9-16
6. Clyde Benzenhoefer	Clyde Benzenhoefer	11405 Silver Pheasant Lp Oro Valley AZ 85737	4.9.16
7. Roseann Ortiz	Roseann Ortiz	11411 N Silver Pheasant Loop Oro Valley AZ 85737	4/9/16
8. Leonard Bourgeois	Leonard Bourgeois	11417 N Silver Pheasant Oro Valley, Az 85737	4-9-16
9. David Williamson	David Williamson	11423 Silver Pheasant Oro Valley, Az 85737	4-9-16
10. Jacqueline Kay Wallace	Jacqueline Kay Wallace	11300 N Silver Pheasant Loop OV 85737	4-9-16

Secretary of State, Revised 7/17/2012

21

Instructions for Circulators

1. All petitions shall be signed by circulator.
2. Circulator is not required to be a resident of this state but otherwise must be qualified to register to vote in this state and, if not a resident of this state, shall register as a circulator with the secretary of state.
3. Circulator's name shall be typed or printed under the circulator's signature.
4. Circulator's actual residence address or, if no street address, a description of residence location shall be included on the petition.

I, Melissa Weller (Printed Name) a person who is not required to be a resident of this state but who is otherwise qualified to register to vote in the county of Pima, in the state of Arizona, hereby verify that each of the names on the petition was signed in my presence on the date indicated; that in my belief each signer was a qualified elector who resides at the address given as their residence on the date indicated. I further verify that each signer is a member of the party from which the candidate is seeking nomination, or the signer is a member of a political party that is not entitled to continued representation on the ballot, or the signer is registered as independent or no party preferred.

Signature of Circulator

Melissa Weller

Typed or Printed Name of Circulator

1625 N Treat

Circulator's Actual Residence Address
(If no street address, a description of residence location shall be included on the petition)

Tucson AZ 85716

City or Town and Zip Code

05 02 16 PM 04:21 RCVD PCODE

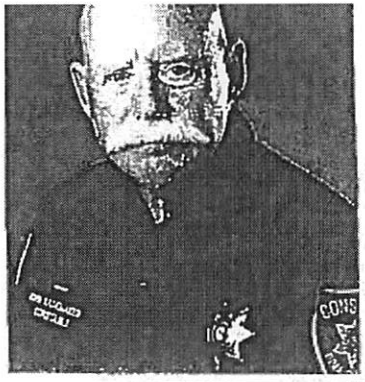

10

Partisan Nomination Petition

I, the undersigned, a qualified elector of the county of PIMA, state of Arizona, and of (here name political division or district from which the nomination is sought) JUSTICE PRECINCT 1 and a member of the REPUBLICAN party or a person who is registered as no party preference or independent as the party preference or who is registered with a political party that is not qualified for representation on the ballot, hereby nominate JOHN RADEMAKER who resides at 4309 N OCOTILLO CANYON DR, TUCSON, AZ 85750 in the county of PIMA for the party nomination for the office of CONSTABLE to be voted at the primary election to be held AUGUST 30, 2016 as representing the principles of such party, and I hereby declare that I am qualified to vote for this office and that I have not signed, and will not sign, any nomination petition for more persons than the number of candidates necessary to fill such office at the next ensuing election. I further declare that if I choose to use a post office box address on this petition, my residence address has not changed since I last reported it to the county recorder for purposes of updating my voter registration file.

Signature	Printed name	Actual residence address, description of place of residence or Arizona post office box address, city or town	Date of signing
1.	J. S. STRONG	3980 N. Calle Hondonada TUCSON, ARIZONA 85750	3/22/16
2.	MARK C. SPEAR	7855 E PINON CIR 85750	3/22/16
3.	RON SCHENKENBERGER	3615 N. CAMINO DE LA FAMILIA	3/22/16
4.	JAMES STANCER	3652 N. SABINO CREEK PL TUC 85750	3/22/16
5.	SHARI RONSTADT	7457 E. ALVIN RD, TUC. AZ 85750	3/22/16
6.	LORI SOEHL	7341 E. Calle Los Arboles Tucson, AZ 85750	3/22/16
7.	Stan Speeds	3421 N. Camino De Piedras 85750	3/22/16
8.	Wendy Malone	Wendy Malone 4250 N. Vereda Rosada Tucson 85750	3/22/16
9.	CHARLES ZINN	7221 E. SABINO VISTA DR TUCSON AZ 85	3-22-16
10.	Kenneth R. Cox	Kenneth R. Cox 2970 N. PANTANO Rd TUCSON 85750	3-22-16

Secretary of State, Revised 7/17/2012

25

Instructions for Circulators

1. All petitions shall be signed by circulator.
2. Circulator is not required to be a resident of this state but otherwise must be qualified to register to vote in this state and, if not a resident of this state, shall register as a circulator with the secretary of state.
3. Circulator's name shall be typed or printed under the circulator's signature.
4. Circulator's actual residence address or, if no street address, a description of residence location shall be included on the petition.

I, JOHN RADEMAKER a person who is not required to be a resident of this state but who is otherwise qualified to register to
(Printed Name)

vote in the county of PIMA, in the state of Arizona, hereby verify that each of the names on the petition was signed in my presence on the date indicated; that in my belief each signer was a qualified elector who resides at the address given as their residence on the date indicated. I further verify that each signer is a member of the party from which the candidate is seeking nomination, or the signer is a member of a political party that is not entitled to continued representation on the ballot, or the signer is registered as independent or no party preferred.

Signature of Circulator

JOHN RADEMAKER

Typed or Printed Name of Circulator

4309 N SCOTTLES CANYON DR

Circulator's Actual Residence Address
(If no street address, a description of residence location shall be included on the petition)

TUCSON AZ 85750

City or Town and Zip Code

05 02 16 PM 04 RCVD PCODE

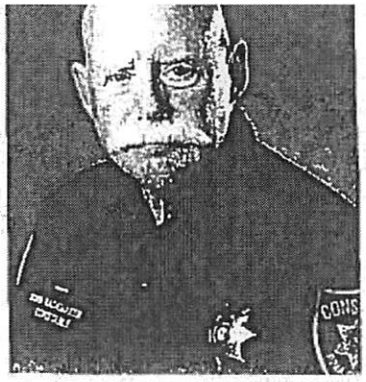

10

Partisan Nomination Petition

I, the undersigned, a qualified elector of the county of PIMA, state of Arizona, and of (here name political division or district from which the nomination is sought) JUSTICE PRECINCT 1 and a member of the REPUBLICAN party or a person who is registered as no party preference or independent as the party preference or who is registered with a political party that is not qualified for representation on the ballot, hereby nominate JOHN RADEMAKER who resides at 4309 N OCOTILLO CANYON DR, TUCSON, AZ 85750 in the county of PIMA for the party nomination for the office of CONSTABLE to be voted at the primary election to be held AUGUST 30, 2016 as representing the principles of such party, and I hereby declare that I am qualified to vote for this office and that I have not signed, and will not sign, any nomination petition for more persons than the number of candidates necessary to fill such office at the next ensuing election. I further declare that if I choose to use a post office box address on this petition, my residence address has not changed since I last reported it to the county recorder for purposes of updating my voter registration file.

Signature	Printed name	Actual residence address, description of place of residence or Arizona post office box address, city or town	Date of signing
1.	Xubin Zeng	11075 N. Guava Dr. Oro Valley 85737	3/22/16
2.	Tim Hubbard	11797 N Mesquite Hollow Dr Oro Valley 85737	3/22/16
3.	Thomas K Oas	11701 N Copper Creek Dr 85737	3/22/16
4.	Judith E. Oas	11701 N. Copper Creek Dr. 85737	3/22/16
5.	DONALD G. TRAHT	600 W. Pomegranate Pl. OV 85737	3/22/16
6.	CLAUDIA R. BOWERS	10981 N Pomegranate Drive Oro Valley AZ 85737	3/22/16
7.	Penny L. Krug	11311 N. Chynna Rose PL Tucson AZ 85737	3/22/16
8.	Bagan Pytlak	930 W Greythorn PL Tucson, AZ 85737	3/22/16
9.	Phil Simpson	10545 N. LAMBERT PL. ORO VALLEY AZ 85737	3-22-16
10.	Dave Kilroy	1544 W. Soft Breeze Ct. ORO VALLEY AZ 85737	3.22.16

Secretary of State, Revised 7/17/2012

28

Instructions for Circulators

1. All petitions shall be signed by circulator.
2. Circulator is not required to be a resident of this state but otherwise must be qualified to register to vote in this state and, if not a resident of this state, shall register as a circulator with the secretary of state.
3. Circulator's name shall be typed or printed under the circulator's signature.
4. Circulator's actual residence address or, if no street address, a description of residence location shall be included on the petition.

I, JOHN RADEMAKER (Printed Name) a person who is not required to be a resident of this state but who is otherwise qualified to register to vote in the county of PIMA, in the state of Arizona, hereby verify that each of the names on the petition was signed in my presence on the date indicated; that in my belief each signer was a qualified elector who resides at the address given as their residence on the date indicated. I further verify that each signer is a member of the party from which the candidate is seeking nomination, or the signer is a member of a political party that is not entitled to continued representation on the ballot, or the signer is registered as independent or no party preferred.

Signature of Circulator

JOHN RADEMAKER
Typed or Printed Name of Circulator

4309 N SCOTTSDALE CANYON DR
Circulator's Actual Residence Address
(If no street address, a description of residence location shall be included on the petition)

TUCSON AZ 85750
City or Town and Zip Code

05 02 16 PM 04 2... VD PCODE

28

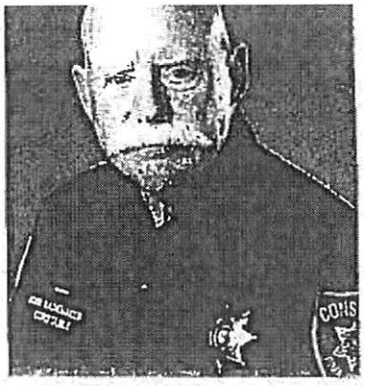

Partisan Nomination Petition

I, the undersigned, a qualified elector of the county of PIMA, state of Arizona, and of (here name political division or district from which the nomination is sought) JUSTICE PRECINCT 1 and a member of the REPUBLICAN party or a person who is registered as no party preference or independent as the party preference or who is registered with a political party that is not qualified for representation on the ballot, hereby nominate JOHN RADEMAKER who resides at 4309 N OCOTILLO CANYON DR, TUCSON, AZ 85750 in the county of PIMA for the party nomination for the office of CONSTABLE to be voted at the primary election to be held AUGUST 30, 2016 as representing the principles of such party, and I hereby declare that I am qualified to vote for this office and that I have not signed, and will not sign, any nomination petition for more persons than the number of candidates necessary to fill such office at the next ensuing election. I further declare that if I choose to use a post office box address on this petition, my residence address has not changed since I last reported it to the county recorder for purposes of updating my voter registration file.

Signature	Printed name	Actual residence address, description of place of residence or Arizona post office box address, city or town	Date of signing
1.	Alejandro Trejo	1060 W Antelope Creek Way Oro Valley	3/22/16
2.	SUSAN T. KASER	12564 N. Pioneer Way Oro Valley	3/22/16
3.	PAULO KALKA	12477 N FLOATING FEATHER LN MARANA 85755	3/22/16
4.	JUDY ALA	13500 N RANCHO VISTOSO BLVD #46	3/22/16
5.	JAMES L. ALTEMOSE	11362 N. MEADOW SAGE DR, O.V, AZ 85737	3/22/16
6.	Frances M. Altemose	FRANCES M. ALTEMOSE 11362 N. MEADOW SAGE DR, O.V, AZ 85737	3/22/16
7.	Russell Moore	9475 N Calle el Milagro 85704	3/22/16
8.	ROBERT WHITELY	14235 N. FAIRWOOD PARK ORO VLY AZ 85755	3-22-16
9.	Pamela Cleveland	10762 N. Rancho Verde Dr. Tucson, Az. 85737	3.22.16
10.	Jack Stinnett	11055 N. Via Fatta Dr. Oro Valley AZ 85737	3-22-16

Instructions for Circulators

1. All petitions shall be signed by circulator.
2. Circulator is not required to be a resident of this state but otherwise must be qualified to register to vote in this state and, if not a resident of this state, shall register as a circulator with the secretary of state.
3. Circulator's name shall be typed or printed under the circulator's signature.
4. Circulator's actual residence address or, if no street address, a description of residence location shall be included on the petition.

I, JOHN RADEMAKER a person who is not required to be a resident of this state but who is otherwise qualified to register to
(Printed Name)

vote in the county of PIMA, in the state of Arizona, hereby verify that each of the names on the petition was signed in my presence on the date indicated; that in my belief each signer was a qualified elector who resides at the address given as their residence on the date indicated. I further verify that each signer is a member of the party from which the candidate is seeking nomination, or the signer is a member of a political party that is not entitled to continued representation on the ballot, or the signer is registered as independent or no party preferred.

Signature of Circulator

JOHN RADEMAKER
Typed or Printed Name of Circulator

4389 N OCOTILLO CANYON DR
Circulator's Actual Residence Address
(If no street address, a description of residence location shall be included on the petition)

TUCSON AZ 85750
City or Town and Zip Code

05'02'16 PM 4:21 RCVD PCDOE

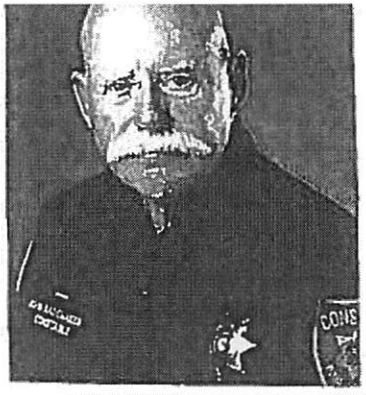

ID

Partisan Nomination Petition

I, the undersigned, a qualified elector of the county of PIMA, state of Arizona, and of (here name political division or district from which the nomination is sought) JUSTICE PRECINCT 1 and a member of the REPUBLICAN party or a person who is registered as no party preference or independent as the party preference or who is registered with a political party that is not qualified for representation on the ballot, hereby nominate JOHN RADEMAKER who resides at 4309 N OCOTILLO CANYON DR, TUCSON, AZ 85750 in the county of PIMA for the party nomination for the office of CONSTABLE to be voted at the primary election to be held AUGUST 30, 2016 as representing the principles of such party, and I hereby declare that I am qualified to vote for this office and that I have not signed, and will not sign, any nomination petition for more persons than the number of candidates necessary to fill such office at the next ensuing election. I further declare that if I choose to use a post office box address on this petition, my residence address has not changed since I last reported it to the county recorder for purposes of updating my voter registration file.

Signature	Printed name	Actual residence address, description of place of residence or Arizona post office box address, city or town	Date of signing
1. Mark Robida	Mark Robida	11822 N Copper Butte Dr. Oro Valley 85737	3-13-16
2. Arlene Lee	Arlene Lee	11849 Copper Butte Oro Valley 85737	3-13-16
3. Lois Hamill	Lois Hamill	11865 N. Copper Butte 85737	3-13-16
4. Mack Felix	Mack Felix	11908 Copper Butte Dr Oro Valley AZ 85737	3-13-16
5. Christine Cohen	Christine Cohen	11724 N Eagle Landing Oro Valley 85737	3-13-16
6. Merrilee Whren	Merrilee Whren	11254 N Eagle Landing Oro Valley 85737	3/13/16
7. Tim Hoyt	Tim Hoyt	11289 N Eagle Landing OV 85737	3-13-16
8. Jennifer Howard	Jennifer Howard	11302 N Eagle Landing Pl Oro Valley 85737	3-13-16
9. Susan Neihart	Susan Neihart	11347 N Eagle Landing Pl OV 85737	3-13-16
10. Larry Stevens	Larry Stevens	11398 N Eagle Landing Pl Oro Valley 85737	3-13-16

Secretary of State, Revised 7/17/2012

38

Instructions for Circulators

1. All petitions shall be signed by circulator.
2. Circulator is not required to be a resident of this state but otherwise must be qualified to register to vote in this state and, if not a resident of this state, shall register as a circulator with the secretary of state.
3. Circulator's name shall be typed or printed under the circulator's signature.
4. Circulator's actual residence address or, if no street address, a description of residence location shall be included on the petition.

I, Melissa Wolfe (Printed Name) a person who is not required to be a resident of this state but who is otherwise qualified to register to vote in the county of Pima, in the state of Arizona, hereby verify that each of the names on the petition was signed in my presence on the date indicated; that in my belief each signer was a qualified elector who resides at the address given as their residence on the date indicated. I further verify that each signer is a member of the party from which the candidate is seeking nomination, or the signer is a member of a political party that is not entitled to continued representation on the ballot, or the signer is registered as independent or no party preferred.

Signature of Circulator

Melissa Wolfe

Typed or Printed Name of Circulator

1825 N Treat

Circulator's Actual Residence Address
(If no street address, a description of residence location shall be included on the petition)

Tucson AZ 85716

City or Town and Zip Code

05 02 16 PM 22 RCVD PCODE

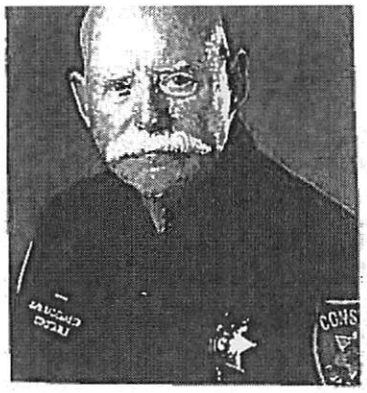

10

Partisan Nomination Petition

I, the undersigned, a qualified elector of the county of PIMA, state of Arizona, and of (here name political division or district from which the nomination is sought) JUSTICE PRECINCT 1 and a member of the REPUBLICAN party or a person who is registered as no party preference or independent as the party preference or who is registered with a political party that is not qualified for representation on the ballot, hereby nominate JOHN RADEMAKER who resides at 4309 N OCOTILLO CANYON DR, TUCSON, AZ 85750 in the county of PIMA for the party nomination for the office of CONSTABLE to be voted at the primary election to be held AUGUST 30, 2016 as representing the principles of such party, and I hereby declare that I am qualified to vote for this office and that I have not signed, and will not sign, any nomination petition for more persons than the number of candidates necessary to fill such office at the next ensuing election. I further declare that if I choose to use a post office box address on this petition, my residence address has not changed since I last reported it to the county recorder for purposes of updating my voter registration file.

Signature	Printed name	Actual residence address, description of place of residence or Arizona post office box address, city or town	Date of signing
1. Susan k Smith	Susan k Smith	8710 N Little Oak Ln. Tucson AZ 85704	11-20-15
2. W. Kirk Sims	W. Kirk Sims	6054 N. Panorama Ridge Pl Tucson AZ 85704	12-15-15
3. Kelley Sims	Kelley Sims	6054 N Panorama Ridge Pl Tucson 85704	12/15/15
4. Greyson Sims	Greyson Sims	4210 N. Saranac Dr. Tucson, 85718	12/15/15
5. Carol Poppiatt	Carol Poppiatt	11801 N. Copper Sky Pl. Oro Valley 85737	12/19/15
6. Diane L. James	Diane L. James	8381 N Starfinder Pl Tucson AZ 85704	1/11/16
7. Frances Wylder	FRANCES WYLDER	1891 W. SUNSET KNOLL Ln 85704	3/9/16
8. B F Bowers	RICHARD LEE BOWERS	1891 W Sunset knoll Ln Tucson 85704	3/9/16
9. Darline Bowers	Darline Bowers	1891 W Sunset knoll Ln 85704 Tucson	3/9/16
10. Isabelle Sinderman	Isabelle Sinderman	1854 W Dalehaven Cir Tucson 85704	3/9/16

Instructions for Circulators

1. All petitions shall be signed by circulator.
2. Circulator is not required to be a resident of this state but otherwise must be qualified to register to vote in this state and, if not a resident of this state, shall register as a circulator with the secretary of state.
3. Circulator's name shall be typed or printed under the circulator's signature.
4. Circulator's actual residence address or, if no street address, a description of residence location shall be included on the petition.

I, Susan K Smith (Printed Name) a person who is not required to be a resident of this state but who is otherwise qualified to register to vote in the county of Pima, in the state of Arizona, hereby verify that each of the names on the petition was signed in my presence on the date indicated; that in my belief each signer was a qualified elector who resides at the address given as their residence on the date indicated. I further verify that each signer is a member of the party from which the candidate is seeking nomination, or the signer is a member of a political party that is not entitled to continued representation on the ballot, or the signer is registered as independent or no party preferred.

Susan K Smith
Signature of Circulator

Susan K Smith
Typed or Printed Name of Circulator

8710 N Little Oak Lane
Circulator's Actual Residence Address
(If no street address, a description of residence location shall be included on the petition)

Tucson 85704
City or Town and Zip Code

05 02'16 PM04:22 ...D PCDOE

Secretary of State, Revised 7/17/2012

43

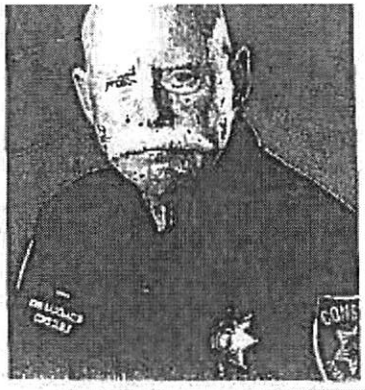

10

Partisan Nomination Petition

I, the undersigned, a qualified elector of the county of PIMA, state of Arizona, and of (here name political division or district from which the nomination is sought) JUSTICE PRECINCT 1 and a member of the REPUBLICAN party or a person who is registered as no party preference or independent as the party preference or who is registered with a political party that is not qualified for representation on the ballot, hereby nominate JOHN RADEMAKER who resides at 4309 N OCOTILLO CANYON DR, TUCSON, AZ 85750 in the county of PIMA for the party nomination for the office of CONSTABLE to be voted at the primary election to be held AUGUST 30, 2016 as representing the principles of such party, and I hereby declare that I am qualified to vote for this office and that I have not signed, and will not sign, any nomination petition for more persons than the number of candidates necessary to fill such office at the next ensuing election. I further declare that if I choose to use a post office box address on this petition, my residence address has not changed since I last reported it to the county recorder for purposes of updating my voter registration file.

Signature	Printed name	Actual residence address, description of place of residence or Arizona post office box address, city or town	Date of signing
Loren W Martin	Loren W Martin		
1. Loren W. Martin	Loren W Martin	4318 N Sunset Cliff Drive Tucson Az 85750	2/25/16
2. Angela C. Spaith	Angela Spaith	4172 N. Sunset Cliff Dr. Tucson, AZ 85750	2/28/16
3.	Ramedo Hall, Jr	4099 W. Sunset Cliff Place Tucson AZ 85750	2/28/16
4.	Vernon Rowdebush	320 E Desert Trace Dr Tucson, AZ 85704	3/12/16
5. Loren Jensen Carter	LOREN JENSEN CARTER	6160 N. Calle De La Culebra	3-12-16
6. John Carter	John Z Carter	6160 N. Calle De La Culebra	3-12-16
7. Anne A. Serverian	Anne A. Serverian	2631 W. Camino Ebano, Tuc AZ 85742	3/12/16
8.	TOMAS OLIVAS	17012 N. DIVOT DR. ORO VALLEY AZ	3/12/16
9. Anne Kraft	Anne Kraft	11044 N Divot Dr Oro Valley AZ	3/12/16
10. Roslyn Nemke	ROSLYN NEMKE	11068 N Divot Dr OV 85737	3/12/16

Secretary of State, Revised 7/17/2012

44

Instructions for Circulators

1. All petitions shall be signed by circulator.
2. Circulator is not required to be a resident of this state but otherwise must be qualified to register to vote in this state and, if not a resident of this state, shall register as a circulator with the secretary of state.
3. Circulator's name shall be typed or printed under the circulator's signature.
4. Circulator's actual residence address or, if no street address, a description of residence location shall be included on the petition.

I, JOHN RADEMACER (Printed Name) a person who is not required to be a resident of this state but who is otherwise qualified to register to vote in the county of PIMA, in the state of Arizona, hereby verify that each of the names on the petition was signed in my presence on the date indicated; that in my belief each signer was a qualified elector who resides at the address given as their residence on the date indicated. I further verify that each signer is a member of the party from which the candidate is seeking nomination, or the signer is a member of a political party that is not entitled to continued representation on the ballot, or the signer is registered as independent or no party preferred.

Signature of Circulator

JOHN RADEMACER

Typed or Printed Name of Circulator

4309 NOCOTILLO CANYON DR

Circulator's Actual Residence Address
(If no street address, a description of residence location shall be included on the petition)

TUCSON AZ 85750

City or Town and Zip Code

05 02'16 PM 0-2 RCVD PCODE

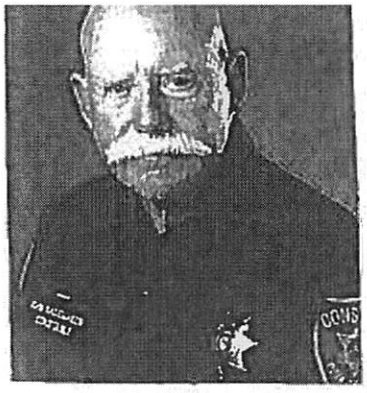

10

Partisan Nomination Petition

I, the undersigned, a qualified elector of the county of PIMA, state of Arizona, and of (here name political division or district from which the nomination is sought) JUSTICE PRECINCT 1 and a member of the REPUBLICAN party or a person who is registered as no party preference or independent as the party preference or who is registered with a political party that is not qualified for representation on the ballot, hereby nominate JOHN RADEMAKER who resides at 4309 N OCOTILLO CANYON DR, TUCSON, AZ 85750 in the county of PIMA for the party nomination for the office of CONSTABLE to be voted at the primary election to be held AUGUST 30, 2016 as representing the principles of such party, and I hereby declare that I am qualified to vote for this office and that I have not signed, and will not sign, any nomination petition for more persons than the number of candidates necessary to fill such office at the next ensuing election. I further declare that if I choose to use a post office box address on this petition, my residence address has not changed since I last reported it to the county recorder for purposes of updating my voter registration file.

	Signature	Printed name	Actual residence address, description of place of residence or Arizona post office box address, city or town	Date of signing
	R.A. Buckner	R.A. BUCKNER		
1.			11312 N. Twin Spur Ct. Oro Valley 85737	1/17/16
2.	Phillip S. Woodall	PHILLIP S. WOODALL	11322 N Twin Spur Ct Oro Valley 85737	1/17/16
3.	Kenton A. Miller	Kenton A. Miller	11364 N. Twin Spur CT Oro Valley 85737	1/17/16
4.		c c Patel	11382 N Oro Valley 85737	"
5.	Richard C Garrett Jr.	RICHARD C GARRETT JR.	11391 N. Twin Spur Ct. Oro Valley 85737	1/17/16
6.	Scott Baker	Scott Baker	11392 N. Twin Spur Ct Oro Valley 85737	1/17/16
7.	Megan Baker	Megan Baker	11392 N. Twin Spur Ct. Oro Valley, AZ 85737	1/17/16
8.	Norma Bell	Norma Bell	11412 N Twin Spur Oro Valley 85737	1/17/16
9.	Susan McWilliams	Susan McWilliams	11371 Twin Spur, ORO Valley 85737	1/17/16
10.	George Algren	George Algren	11292 N. Twin Spur Oro Valley 85737	1/17/16

Instructions for Circulators

1. All petitions shall be signed by circulator.
2. Circulator is not required to be a resident of this state but otherwise must be qualified to register to vote in this state and, if not a resident of this state, shall register as a circulator with the secretary of state.
3. Circulator's name shall be typed or printed under the circulator's signature.
4. Circulator's actual residence address or, if no street address, a description of residence location shall be included on the petition.

I, Melissa Witte (Printed Name) a person who is not required to be a resident of this state but who is otherwise qualified to register to vote in the county of Pima, in the state of Arizona, hereby verify that each of the names on the petition was signed in my presence on the date indicated; that in my belief each signer was a qualified elector who resides at the address given as their residence on the date indicated. I further verify that each signer is a member of the party from which the candidate is seeking nomination, or the signer is a member of a political party that is not entitled to continued representation on the ballot, or the signer is registered as independent or no party preferred.

Signature of Circulator

Melissa Witte
Typed or Printed Name of Circulator

1625 N Treat
Circulator's Actual Residence Address
(If no street address, a description of residence location shall be included on the petition)

Tucson AZ 85716
City or Town and Zip Code

05 02 16 PM 03 RCVD PCODE

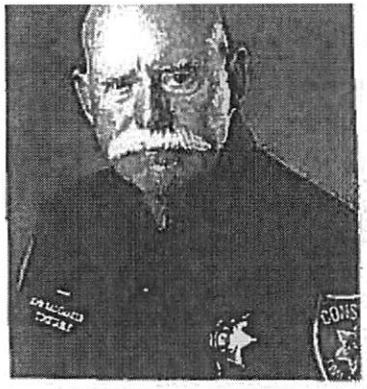

10

Partisan Nomination Petition

I, the undersigned, a qualified elector of the county of PIMA, state of Arizona, and of (here name political division or district from which the nomination is sought) JUSTICE PRECINCT 1 and a member of the REPUBLICAN party or a person who is registered as no party preference or independent as the party preference or who is registered with a political party that is not qualified for representation on the ballot, hereby nominate JOHN RADEMAKER who resides at 4309 N OCOTILLO CANYON DR, TUCSON, AZ 85750 in the county of PIMA for the party nomination for the office of CONSTABLE to be voted at the primary election to be held AUGUST 30, 2016 as representing the principles of such party, and I hereby declare that I am qualified to vote for this office and that I have not signed, and will not sign, any nomination petition for more persons than the number of candidates necessary to fill such office at the next ensuing election. I further declare that if I choose to use a post office box address on this petition, my residence address has not changed since I last reported it to the county recorder for purposes of updating my voter registration file.

Signature	Printed name	Actual residence address, description of place of residence or Arizona post office box address, city or town	Date of signing
1.	Jonna Witch	11534 Desert Holly Dr Oro Valley 85737	2-21-16
2.	David D. Shields	11676 N Desert Holly Dr Tucson 85737	2-21-16
3.	DOUG HAYNES	11746 N. Desert Holly Tucson 85737	2-21-16
4.	JUDITH J. KIMBERLIN	1605 W. COPPER RIDGE DR. ORO VALLEY 85737	2-21-16
5.	Kendra Davis	11765 N Copper Ridge Dr. Oro Valley AZ 85737	2-21-16
6.	Michael Burg	1594 W. Copper Ridge Dr Oro Valley, AZ 85737	2-21-16
7.	Katelyn Haynes	11746 Desert Holly Dr Oro Valley AZ 85737	2-21-16
8.	Dennis Hopkinson	11701 Diamond Cholla Pl Oro Valley 85737	2-21-16
9.	David Rain	11721 N Diamond Cholla Pl Oro Valley 85737	2-21-16
10.	Priscilla Lane	11750 W Diamond Cholla Pl OV 85737	2-21-16

Secretary of State, Revised 7/17/2012

61

Instructions for Circulators

1. All petitions shall be signed by circulator.
2. Circulator is not required to be a resident of this state but otherwise must be qualified to register to vote in this state and, if not a resident of this state, shall register as a circulator with the secretary of state.
3. Circulator's name shall be typed or printed under the circulator's signature.
4. Circulator's actual residence address or, if no street address, a description of residence location shall be included on the petition.

I, Melissa Luther (Printed Name) a person who is not required to be a resident of this state but who is otherwise qualified to register to vote in the county of Pima, in the state of Arizona, hereby verify that each of the names on the petition was signed in my presence on the date indicated; that in my belief each signer was a qualified elector who resides at the address given as their residence on the date indicated. I further verify that each signer is a member of the party from which the candidate is seeking nomination, or the signer is a member of a political party that is not entitled to continued representation on the ballot, or the signer is registered as independent or no party preferred.

Signature of Circulator

Melissa Luther

Typed or Printed Name of Circulator

1575 N Treat

Circulator's Actual Residence Address
(If no street address, a description of residence location shall be included on the petition)

Tucson AZ 85716

City or Town and Zip Code

05 02 15 PM 04 2 ...VD PCODE

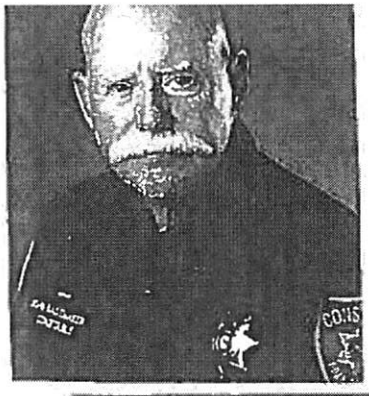

10

Partisan Nomination Petition

I, the undersigned, a qualified elector of the county of PIMA, state of Arizona, and of (here name political division or district from which the nomination is sought) JUSTICE PRECINCT 1 and a member of the REPUBLICAN party or a person who is registered as no party preference or independent as the party preference or who is registered with a political party that is not qualified for representation on the ballot, hereby nominate JOHN RADEMAKER who resides at 4309 N OCOTILLO CANYON DR, TUCSON, AZ 85750 in the county of PIMA for the party nomination for the office of CONSTABLE to be voted at the primary election to be held AUGUST 30, 2016 as representing the principles of such party, and I hereby declare that I am qualified to vote for this office and that I have not signed, and will not sign, any nomination petition for more persons than the number of candidates necessary to fill such office at the next ensuing election. I further declare that if I choose to use a post office box address on this petition, my residence address has not changed since I last reported it to the county recorder for purposes of updating my voter registration file.

Signature	Printed name	Actual residence address, description of place of residence or Arizona post office box address, city or town	Date of signing
1. Todd A. Hout	TODD A. HOUT	11292 N. CHYNNA ROSE PL. 85737	1-2-16
2. Mark W. Johnson	MARK W Johnson	11282 N Chynna Rose PL 85737	1-2-16
3. Linda M Johnson	Linda Johnson	11282 N CHYNNA ROSE PL Oro Valley 85737	1-2-16
4. Marilyn Stark	MARILYN STARK	11252 N. Chynna Rose PL Oro Valley 85737	1-2-16
5. [illegible]	BARRY [illegible]	1965 W. MISTERBEE Oro Valley 85737	1-2-16
6. [illegible]	Christopher McCleery	11267 N. Canada Creek Dr. Oro Valley 85737	1/3 1/16
7. [illegible]	ERICK L GIFFORD	11301 N. Cañada Cr. Dr. Oro Valley 85737	1/31/16
8. Judith L. David	Judith L David	1370 W. Cañada Cr. Place	1-31-16
9. Daniel Landers	Daniel Landers	1371 W. Canada Creek Place Oro Valley 85737	1/31/16
10. Dennis Gyllenhaal	DENNIS GYLLENHAAL	11254 N CANADA CREEK DR Oro 85737	1/31/16

Secretary of State, Revised 7/17/2012

62

Instructions for Circulators

1. All petitions shall be signed by circulator.
2. Circulator is not required to be a resident of this state but otherwise must be qualified to register to vote in this state and, if not a resident of this state, shall register as a circulator with the secretary of state.
3. Circulator's name shall be typed or printed under the circulator's signature.
4. Circulator's actual residence address or, if no street address, a description of residence location shall be included on the petition.

I, Melissa Walker (Printed Name) a person who is not required to be a resident of this state but who is otherwise qualified to register to vote in the county of Pima, in the state of Arizona, hereby verify that each of the names on the petition was signed in my presence on the date indicated; that in my belief each signer was a qualified elector who resides at the address given as their residence on the date indicated. I further verify that each signer is a member of the party from which the candidate is seeking nomination, or the signer is a member of a political party that is not entitled to continued representation on the ballot, or the signer is registered as independent or no party preferred.

Signature of Circulator

Melissa Walker
Typed or Printed Name of Circulator

1625 N Treat
Circulator's Actual Residence Address
(If no street address, a description of residence location shall be included on the petition)

Tucson AZ 85716
City or Town and Zip Code

05 02 16 J423 RCVD PCODE

Secretary of State, Revised 7/17/2012

62

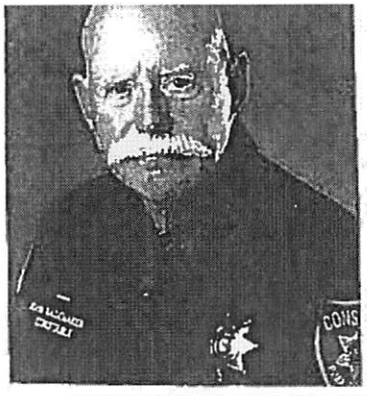

Partisan Nomination Petition

I, the undersigned, a qualified elector of the county of PIMA, state of Arizona, and of (here name political division or district from which the nomination is sought) JUSTICE PRECINCT 1 and a member of the REPUBLICAN party or a person who is registered as no party preference or independent as the party preference or who is registered with a political party that is not qualified for representation on the ballot, hereby nominate JOHN RADEMAKER who resides at 4309 N OCOTILLO CANYON DR, TUCSON, AZ 85750 in the county of PIMA for the party nomination for the office of CONSTABLE to be voted at the primary election to be held AUGUST 30, 2016 as representing the principles of such party, and I hereby declare that I am qualified to vote for this office and that I have not signed, and will not sign, any nomination petition for more persons than the number of candidates necessary to fill such office at the next ensuing election. I further declare that if I choose to use a post office box address on this petition, my residence address has not changed since I last reported it to the county recorder for purposes of updating my voter registration file.

	Signature	Printed name	Actual residence address, description of place of residence or Arizona post office box address, city or town	Date of signing
1.		HENRY L. DAHL	11270 N. Scioto Ave. Tucson, AZ 85737	1-3-16
2.		GAYLE B. DAHL	11270 N. Scioto AVE. Tucson AZ 85737	1-3-16
3.		Carole L. Beckwith	11330 N Scioto Ave, Tucson, AZ 85737	1-3-16
4.		ROBERT R. WANCZYK	11340 N Scioto Ave Tucson, AZ 85737	1-3-16
5.		HARRY H WELLS JR	11490 N Scioto AZ 85737	1-3-16
6.		Jeanette Fast	11556 N. Scioto AV Oro Valley AZ 85737	1-3-16
7.			11421 N. SCIOTO AV 85737	1-3-16
8.		Audra Southall	11381 N Scioto Ave OV AZ 85737	1-3-16
9.		ARLIN HUBKA	11265 N. SCIOTO AVE OV AZ 85737	1-3-16
10.		Jeffrey Cameron	11250 N. Scioto Ave OV AZ 85737	1-3-16

Secretary of State, Revised 7/17/2012

Instructions for Circulators

1. All petitions shall be signed by circulator.
2. Circulator is not required to be a resident of this state but otherwise must be qualified to register to vote in this state and, if not a resident of this state, shall register as a circulator with the secretary of state.
3. Circulator's name shall be typed or printed under the circulator's signature.
4. Circulator's actual residence address or, if no street address, a description of residence location shall be included on the petition.

I, Melissa Witte (Printed Name) a person who is not required to be a resident of this state but who is otherwise qualified to register to vote in the county of Pima, in the state of Arizona, hereby verify that each of the names on the petition was signed in my presence on the date indicated; that in my belief each signer was a qualified elector who resides at the address given as their residence on the date indicated. I further verify that each signer is a member of the party from which the candidate is seeking nomination, or the signer is a member of a political party that is not entitled to continued representation on the ballot, or the signer is registered as independent or no party preferred.

Signature of Circulator

Melissa Witte

Typed or Printed Name of Circulator

1625 N Treat

Circulator's Actual Residence Address
(If no street address, a description of residence location shall be included on the petition)

Tucson AZ 85716

City or Town and Zip Code

05 02 12 PM 04:23 RCVD PCDE

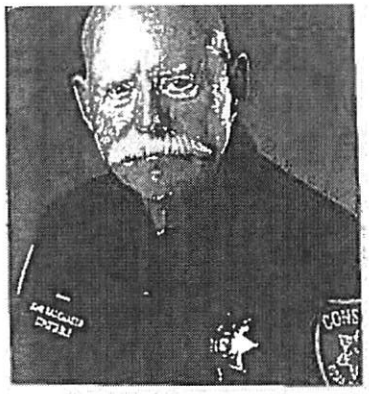

1D

Partisan Nomination Petition

I, the undersigned, a qualified elector of the county of PIMA, state of Arizona, and of (here name political division or district from which the nomination is sought) JUSTICE PRECINCT 1 and a member of the REPUBLICAN party or a person who is registered as no party preference or independent as the party preference or who is registered with a political party that is not qualified for representation on the ballot, hereby nominate JOHN RADEMAKER who resides at 4309 N OCOTILLO CANYON DR, TUCSON, AZ 85750 in the county of PIMA for the party nomination for the office of CONSTABLE to be voted at the primary election to be held AUGUST 30, 2016 as representing the principles of such party, and I hereby declare that I am qualified to vote for this office and that I have not signed, and will not sign, any nomination petition for more persons than the number of candidates necessary to fill such office at the next ensuing election. I further declare that if I choose to use a post office box address on this petition, my residence address has not changed since I last reported it to the county recorder for purposes of updating my voter registration file.

	Signature	Printed name	Actual residence address, description of place of residence or Arizona post office box address, city or town	Date of signing
1.		Joe Sc[illegible]	3206 N Knollwood Circle 85750	1/16/16
2.		Kenneth Logan	3790 N Knollwood Circle 85750	1/16/16
3.		Marsha Laumen	7800 E. Knollwood Terrace Tucson, AZ 85750	1/16/16
4.		Andre Laumen	7800 E. Knollwood Terrace Tucson, AZ 85750	1/16/16
5.		Steve Wills	7731 E Calle Bien Nacida Tucson AZ 85750	1/16/16
6.		Chris Carstensen	7741 E Calle Bien Nacida 85750	1/18/16
7.		Louis Attinasi	7771 E Calle Bien Nacida 85750	1/18/16
8.		James W. Gramley	7781 E Calle Bien Nacida 85750	1/18/16
9.		Cindy L. Wall	7810 E. Calle Bien Nacida 85750	1/18/16
10.		Roger D. Scott	5641 N. Verde Mt. Verde	1/18/16

9

Instructions for Circulators

1. All petitions shall be signed by circulator.
2. Circulator is not required to be a resident of this state but otherwise must be qualified to register to vote in this state and, if not a resident of this state, shall register as a circulator with the secretary of state.
3. Circulator's name shall be typed or printed under the circulator's signature.
4. Circulator's actual residence address or, if no street address, a description of residence location shall be included on the petition.

I, JOHN RADEMAKER a person who is not required to be a resident of this state but who is otherwise qualified to register to
(Printed Name)

vote in the county of PIMA, in the state of Arizona, hereby verify that each of the names on the petition was signed in my presence on the date indicated; that in my belief each signer was a qualified elector who resides at the address given as their residence on the date indicated. I further verify that each signer is a member of the party from which the candidate is seeking nomination, or the signer is a member of a political party that is not entitled to continued representation on the ballot, or the signer is registered as independent or no party preferred.

Signature of Circulator

JOHN RADEMAKER

Typed or Printed Name of Circulator

4309 N OCOTILLO CANYON DR

Circulator's Actual Residence Address
(If no street address, a description of residence location shall be included on the petition)

TUCSON AZ 85750

City or Town and Zip Code

05 02 16 PM 04 RCVD PCODE

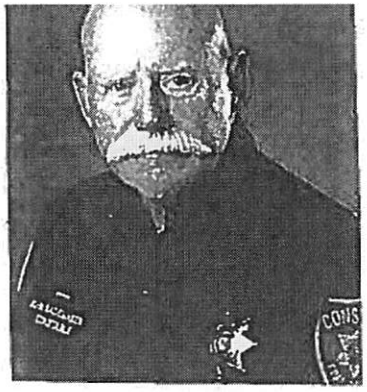

10

Partisan Nomination Petition

I, the undersigned, a qualified elector of the county of PIMA, state of Arizona, and of (here name political division or district from which the nomination is sought) JUSTICE PRECINCT 1 and a member of the REPUBLICAN party or a person who is registered as no party preference or independent as the party preference or who is registered with a political party that is not qualified for representation on the ballot, hereby nominate JOHN RADEMAKER who resides at 4309 N OCOTILLO CANYON DR, TUCSON, AZ 85750 in the county of PIMA for the party nomination for the office of CONSTABLE to be voted at the primary election to be held AUGUST 30, 2016 as representing the principles of such party, and I hereby declare that I am qualified to vote for this office and that I have not signed, and will not sign, any nomination petition for more persons than the number of candidates necessary to fill such office at the next ensuing election. I further declare that if I choose to use a post office box address on this petition, my residence address has not changed since I last reported it to the county recorder for purposes of updating my voter registration file.

Signature	Printed name	Actual residence address, description of place of residence or Arizona post office box address, city or town	Date of signing
1.	Debra Shore	5641 N Verde Mtn. Tucson AZ 85750	1-18-16
2.	SHANNON SURI	7711 E Calle del Minique, Tucson 85750	1-18-16
3.	WAYNE L. KLEMENT	7760 E CALLE DEL MINQUE TUCSON 85750	1-18-16
4.	Joy Klimke	7730 E. Calle Del Minique 85750	1/18/16
5.	Brian Klimke	7730 E Calle Del Minique 85750	1/18/16
6.	Lydia Jenkins	7720 E Calle del Minique 85750	1/18/16
7.	Jeannette Walker	5744 N V.a Umbrosa 85750	1/18/16
8.	Susan Cahill	5720 N Via Umbrisa 85750	1-18-16
9.	DEIRDRE BARKER	5718 N. Via Umbrosa 85750	1-18-16
10.	Katherine Yaeli	5725 N. Via Umbrosa 85750	1-18-16

92

Instructions for Circulators

1. All petitions shall be signed by circulator.
2. Circulator is not required to be a resident of this state but otherwise must be qualified to register to vote in this state and, if not a resident of this state, shall register as a circulator with the secretary of state.
3. Circulator's name shall be typed or printed under the circulator's signature.
4. Circulator's actual residence address or, if no street address, a description of residence location shall be included on the petition.

I, JOHN RADEMAKER a person who is not required to be a resident of this state but who is otherwise qualified to register to
(Printed Name)

vote in the county of PIMA, in the state of Arizona, hereby verify that each of the names on the petition was signed in my presence on the date indicated; that in my belief each signer was a qualified elector who resides at the address given as their residence on the date indicated. I further verify that each signer is a member of the party from which the candidate is seeking nomination, or the signer is a member of a political party that is not entitled to continued representation on the ballot, or the signer is registered as independent or no party preferred.

[signature]
Signature of Circulator

JOHN RADEMAKER
Typed or Printed Name of Circulator

4309 N OCOTILLO CANYON DR
Circulator's Actual Residence Address
(If no street address, a description of residence location shall be included on the petition)

TUCSON, AZ 85750
City or Town and Zip Code

05 02 16 PM04:20 RCVD PCDOE

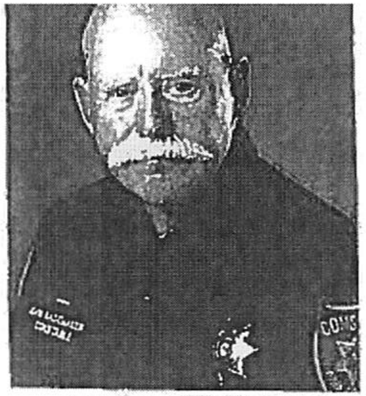

10

Partisan Nomination Petition

I, the undersigned, a qualified elector of the county of PIMA, state of Arizona, and of (here name political division or district from which the nomination is sought) JUSTICE PRECINCT 1 and a member of the REPUBLICAN party or a person who is registered as no party preference or independent as the party preference or who is registered with a political party that is not qualified for representation on the ballot, hereby nominate JOHN RADEMAKER who resides at 4309 N OCOTILLO CANYON DR, TUCSON, AZ 85750 in the county of PIMA for the party nomination for the office of CONSTABLE to be voted at the primary election to be held AUGUST 30, 2016 as representing the principles of such party, and I hereby declare that I am qualified to vote for this office and that I have not signed, and will not sign, any nomination petition for more persons than the number of candidates necessary to fill such office at the next ensuing election. I further declare that if I choose to use a post office box address on this petition, my residence address has not changed since I last reported it to the county recorder for purposes of updating my voter registration file.

Signature	Printed name	Actual residence address, description of place of residence or Arizona post office box address, city or town	Date of signing
1. [signature]	CORY PEARSON	229 W. NARANJA DR. ORO VALLEY, AZ	11-3-15
2. [signature]	William Burns	1500 E Pusch Wilderness Dr #7201	11-3-15
3. [signature]	DANIEL MEYERS	105 W GREENOCK DR ORO VALLEY, AZ 85737	11/3/2015
4. [signature]	Laura Hamilton	10700 N. La Reserve Dr. 16206 Tucson, Az 85737	11/3/15
5. [signature]	Tom Houseknecht	900 W [illegible] View Dr OV AZ 85737	11/3/15
6. [signature]	Carla N. Ward	11354 N. Old Ram Ct 85737	11/3/15
7. [signature]	Warren T. Trask	10237 N Calle de Carnero	11/3/15
8. [signature]	MICHAEL J. LOWRY	10296 N. CARRISTO DR 85737	11/03/15
9. [signature]	JOANNE E. LOWRY	10296 N. CARRISTO DR 85737	11/03/15
10. [signature]	DAVE SHEPPARD	1807 E. BUCK RIDGE PL 85737	11/3/15

Secretary of State, Revised 7/17/2012

8

Instructions for Circulators

1. All petitions shall be signed by circulator.
2. Circulator is not required to be a resident of this state but otherwise must be qualified to register to vote in this state and, if not a resident of this state, shall register as a circulator with the secretary of state.
3. Circulator's name shall be typed or printed under the circulator's signature.
4. Circulator's actual residence address or, if no street address, a description of residence location shall be included on the petition.

I, Dennis Downing (Printed Name) a person who is not required to be a resident of this state but who is otherwise qualified to register to vote in the county of Pima, in the state of Arizona, hereby verify that each of the names on the petition was signed in my presence on the date indicated; that in my belief each signer was a qualified elector who resides at the address given as their residence on the date indicated. I further verify that each signer is a member of the party from which the candidate is seeking nomination, or the signer is a member of a political party that is not entitled to continued representation on the ballot, or the signer is registered as independent or no party preferred.

Signature of Circulator

Dennis Downing

Typed or Printed Name of Circulator

6061 N. Casino Dunt Santos

Circulator's Actual Residence Address
(If no street address, a description of residence location shall be included on the petition)

Tucson, AZ 85741

City or Town and Zip Code

05 02 15 PM 6 RCVD PCODE

Secretary of State, Revised 7/17/2012

104